Richmond Record-Herald

VOL. XXVII.—FOURTEENTH YEAR. RICHMOND, CONTRA COSTA COUNTY, CAL.—WEDNESDAY, MAY 19, 1915 NUMBER 99.

TINGSTROM TO CHANGE PLEA, SAYSATTORNEY

Jesse Tingstrom, dancing teacher of this city, who is in the county jail charged with having contributed to the delinquency of 16-year-old Sandella Gadberry, local high school girl, will change his plea of not guilty to guilty. This was the announcement made yesterday by District Attorney T. D. Johnston, who stated Tingstrom had asked to see him in the county jail, and had, when he visited him, expressed his desire to change his plea.

Asked whether he would consider a plea for probation, Johnston said he had not made up his mind what recommendation he would make.

Several Richmond pastors have interested themselves in Tingstrom's case, and they will probably ask that Tingstrom be given probation if he lives up to the statement made to Johnston that he will plead guilty and is sentenced by the court.

CONTRACTOR IS MAKING MAIN JOB GOOD

Main street, the thoroughfare over which considerable trouble brewed for several days following its improvement by Contractor Jas. Rutherford, is today being given an exhaustive investigation by the members of the street committee.

The matter when threshed out before the city council showed that Rutherford had intended to make the street as good as possible but had suffered misfortune from the weather. This excited several of the property owners who stated that it was a piece of "bunkum" which the contractor was trying to pass off on the city. One woman at the time stated that the street was in such a "rotten" condition that a Ford automobile had sunk deep tracks into the pavement in front of her home.

Rutherford, through Attorney Lee D. Windrem, informed the members of the city council that he would put in an entire new street if necessary.

He was then instructed to make such improvements as would be needed in putting Main street in first class condition.

CONSTANT WORRY CAUSES MENTAL ABERRATION

Constant worry over the condition of her little son who for a long time has been critically ill caused Mrs. Margaret Gavin, wife of D. J. Gavin, a well known employee of the Standard Oil company in this city to lose her mind and being unable to account for her actions, it was necessary for the officers to take her in charge.

The unfortunate woman was taken to Martinez where she has been given the best of care. She was examined for insanity Tuesday afternoon and committed to the Napa hospital by Judge Latimer. She was taken to the hospital on Tuesday afternoon. The case is one of the saddest which has come to the attention of the officers in many months.

WORK OF SCHOOL CHILDREN WILL BE SHOWN

An exhibit which promises to attract considerable attention, especially from parents, is that which is to be held in the auditorium of the Lincoln grammar school this afternoon, tonight, tomorrow afternoon and tomorrow night, at which time work in the various subjects as done by pupils during the past year will be shown.

The exhibit will include an art, manual training, cooking and grade work display.

A short program has been arranged to take up the early part of the exhibit tonight and tomorrow evening.

Y. M. C. A. WORKERS MEET

ASILOMAR, Calif., May 19.—The 39th annual conference of the employed officers of the Y. M. C. A. opened here today. The relation of the associations in North America to those in the foreign field will be the subject of the address and discussions.

NATURAL GAS CONVENTION

CINCINNATI, O., May 19.—The annual convention of the National Gas Association of America opened here yesterday, and will extend until Thursday night. Matters of interest to the trade and reports on the flows in different sections will be the principal topics of discussion.

ENGINEER BROWN GETS 6 YEARS IN PENITENTIARY

Thomas Judson Brown, the dashing young, auburn-haired civil engineer who formerly made his home at 436 Fifth street in this city, and who at one time was connected with the city engineering department was today sentenced to six years' imprisonment in San Quentin penitentiary by Superior Judge Wallace of Visalia on a charge of bigamy.

Brown is an ex-army officer, globetrotter and soldier of fortune, having been arrested just 30 days ago on a ranch near Porterville where he was in company with Miss Eliabeth Hallihan, a nurse of Oakland.

So clever had been the enacted role of a dead person as carried through by Brown in his effort to rid himself of wife No. 1 that District Attorney Lamberson asked that the auburn-haired globetrotter, surveyor and soldier of fortune be given the maximum sentence of 10 years.

On November 2nd Mrs. Brown, then residing at Merced, received a letter from her husband saying that he would be home immediately. On November 11th she received another letter saying that he would not be home, and that he was arranging to enter into the service of a Mexican syndicate, for the locating of several hydro-electric sites on the south branch of the Little Kern river.

On December 28 Attorney Schrotkey, of Merced, with whom Brown had transacted business, received a packet of papers mailed from Bakersfield. This packet contained a heartrending story written by Brown in which he said that he was slowly dying from pneumonia, contracted while attempting to save the life of his companion in the waters of the Little Kern river. Brown's army papers were also included in the packet.

In his diary, Brown wrote that he had contracted pneumonia after he had attempted the rescue of his partner. Brown vividly described the struggle in the foaming waters of the Little Kern river, and it was only through superhuman efforts that he finally managed in dragging the body of his partner from the current.

Mrs. Brown was called into the office of the attorney upon the receipt of the letter in order that she might be told of her husband's tragic death.

BERT HASMER WANTED BY LAW

Chief of Police Walker, armed with a felony warrant, is today combing the city of Oakland for Bert Hasmer of this city, wanted on a charge of failing to provide for his minor child which was placed against him by his wife.

Hasmar was recently arrested by the Oakland police for petit larceny for which he was given three months' sentence in the county jail. Little is known of his residence here other than at one time he was an employe of the Standard Oil company.

Up to a late hour this afternoon Chief of Police Walker in company with Inspector Lou Agnew of the Oakland police department, had failed to locate their man.

NEW JERSEY GOVERNOR IN RICHMOND STOPS OFF HERE ON WAY TO YOSEMITE

Governor Fielder of New Jersey, aboard of his private car "Cheseborough" arrived at the Santa Fe's western terminus at Ferry Point at 11 o'clock this morning from San Diego where he has been seeing the southern exposition. From Ferry Point the governor and his party were escorted by a naval tug to the Exposition grounds where he will remain until late this evening.

The car "Cheseborough" will be coupled to train No. 2 this evening and the governor and his party taken as far as Merced from which place they will be switched back to the Yosemite valley.

Another car also bearing members of the New Jersey official's party arrived late this afternoon.

LUMBER CONCERN ASKS COURT TO DISSOLVE

A petition was filed in the Superior Court at Martinez today in which the Richmond Lumber company, formerly managed by Frank Adams, now deceased, and recently taken over by E. M. Tilden, J. O. Ford and Waverly Tilden, asked for permission to dissolve as a corporation.

With the dissolving of the Richmond Lumber company of this city it is rumored that it is to be taken over by the E. M. Tilden Lumber company which operates at the present time in Berkeley, Oakland, this city and Brooklatt.

The vacancy created in the Tilden Lumber company through the resignation of accountant J. D. Ferg has not as yet been filled.

NATIVE SONS ARE PLANNING BIG OUTING

A large number of the members of Richmond Parlor Native Sons are planning to attend the picnic of Piedmont parlor of that order to be given at Grand Canyon park on June 13th.

The committee from Piedmont parlor which is to have charge of the affair follows: Charles Morando, chairman, Henry Weber, Al Weber, Joe Thomas, Bert Vandercoorst, Doc Whitey, H. Hulen, H. B. Morrison, J. J. Dignan, Al Wemmer, Harry Oberg and Richard Hamb.

From Riverbank

Mrs. Thomas McCarthy of Riverbank is spending several days in this city prior to paying a brief visit to the fair.

HERE'S A JOB FOR PRIVATE DETECTIVE

A mysterious organization is the Good Government League.

The names of its members are kept dark, its meeting places are never given out to the general public and only those receiving code announcements are expected to be present when Rev. P. E. Petersen calls the roll.

Such is the statement made by Rev. Petersen today, who said that the organization had to be run in that manner so that something toward cleaning the city might be accomplished.

According to Rev. Petersen, the league is planning on securing the services of a private detective to assist them in their campaign against vice in this city.

KAISER'S SUBJECT PUNISHES SON OF IRELAND

Edward Dunken, of Dunkirk, Ireland has his own ideas about the European war, but according to the stories as divulged in the police court this morning they're all wrong in the eyes of Johannes Ratschel.

Yesterday Dunken met Ratschel. They had a drink at a nearby saloon. Then the bartender treated, at which both retreated.

At the corner of Second street and Macdonald avenue Dunken backed against a telephone pole and commenced as follows:

"You Germans are a bunch of chumps. All you've been hollering since I met you, Ratschel is war-war, war. Why say, that geek who wears that tin helmet and that lady's cape and whom you guys 'hock' as the Kaiser, is taking you fellows for a bunch of rummies. You don't read about his relatives buying floral pieces for him! No, you bet not! He's too doggone wise to flirt with those crazy French sharpshooters."

It might have been all right if Dunken had called Ratschel most anything under the sun, but to defame the name of Kaiser Wilhelm, ach, ach! "Mine Gott! It was too much! But failing to see the face of his German friend becoming a deep red, Dunken continued heaping abuse on the Germans—first for sinking the Lusitania, secondly for having invaded Belgium and closing with the parting remark that those Germans wouldn't fight only against some helpless nation or prey upon some unarmed vessel.

Ach, that cut too deeply into the quick for Ratschel to pass it off as a joke and without saying so much as one word, or without so much as expressing his feelings by some facial movement, Ratschel drove a muscular torpedo into the hold of Dunken. The agitator from old Ireland dropped like a brick to the sidewalk where Ratschel still continued to drive torpedoes at him.

Inspector George Betts, standing on the next corner, heard the shouts of the two men as they tumbled about in the gutter.

This morning both appeared before Police Judge Lindsey. Dunken, with a crack on his head where the torpedo as shot at him by Ratschel had struck and Ratschel minus several of the hairs of his moustache. Both pleaded guilty to having fought, for which Dunken was given a five-day sentence in the local jail. Ratschel was told to go in peace by the court.

RELICS FOUND BY WORKMAN AT HOSPITAL

What is perhaps a part of the first adobe house to be built in Contra Costa county during the days of '49 was unearthed by workmen digging a trench at the rear of the Belgum sanitarium located at the head of Wildcat canyon.

The crude, sun dried, clay bricks, plastered with the white mortar over which a coating of moss had grown together with several pieces of a brown water carrying jug were exhumed by the laborers.

According to attaches of the hospital the site where the sanitarium now stands was formerly occupied by an adobe house, the property of the early Castros which had been leveled to the ground from its many years of exposure.

MISS CAMPBELL ENTERTAINS STUDENTS

Celebrating perhaps their final social gathering the members of the senior class of the Richmond Union High school were entertained at the home of Miss Juliet Campbell on Washington avenue last evening.

Those present were: Misses Alice Greathouse, Mary Keyes, Juliet Campbell, Valera McLarney, Merle Jenkins, Rose Little, Stella Shoemaker, Irene Grunhut, Ethel Hall, Hazel Kilber, Dr. and Mrs. Campbell, Messrs. J. Sharp, Walter Hoffman, P. Angell, Chester McAllister, Dayna Cox and William Stewart.

Money in Bank

Means independence; it means that an opportunity for business advancement or investment will not find you helpless.

Why not start saving today? One dollar opens a savings account here. We pay 4 per cent interest, too.

This bank is a depository for City of Richmond, County of Contra Costa, State of California, and U. S. Postal Saving.

FIRST NATIONAL BANK
Member Federal Reserve Bank

RICHMOND SAVINGS BANK
SAVINGS
Sixth and Macdonald

DO YOU KNOW
That We Endeavor to Render the Best EYE SERVICE in California
Ask Your Friends About Us.

G. L. SCHNEIDER
—THE—
OPTOMETRIST
OPPOSITE SHATTUCK HOTEL
BERKELEY
Transfer to University Ave. Car.

SUMMER NECESSITIES—WE HAVE THEM
Adjustable Window Screens, 25¢
Garden Hose.....10¢ ft.
Garden Hose, Moulded.....12 1-2¢ foot
Handled Garden Steel Hoe.....25¢ each
Screen Doors, eight different styles, from $1.25 up, including Hinges, Handles and Hook and eye.
A full line of Garden Seeds.

SQUARE DEAL HARDWARE CO.
R. B. DOUGALL R. G. ARMSTEAD
We Give Home Trading Stamps
Phone Richmond 250 315 Macdonald Ave.

Richmond Record-Herald

Published Every Afternoon, Except Sundays and Holidays by the Record-Herald Company.

Sixth Street, near Macdonald Ave. Telephone Richmond 70

FRANK HULL...Managing Editor. G. E. MILNES.....Business Mgr.
J. A. LONG.....Advertising Mgr.

SUBSCRIPTION RATES:

1 Year.....$4.00 6 Months.....$2.00 1 Month by Carrier..40c

Entered at the Postoffice at Richmond, Cal., as Second-class Matter.

Independent Democratic — Official Paper of City of Richmond

AN OLD, OLD BUGABOO

Neither Representative Gardner nor Colonel Roosevelt is the first to start an agitation on the mooted question of military preparedness, says the Stockton Mail. The gentlemen to whom this distinction belongs unfortunately is not here to press his claims for political honor, nor did he in departing this terrestrial life leave foot prints on the sands of time sufficiently deep for Bertillon experts to determine his identity. At any rate, his warnings have been recorded by the historian, and we know that almost before the revolutionary war had been won he was in a state of eruption, demanding that the newborn nation prepare for war. And since that primitive day there have been periodical outbursts from his imitators, some genuinely alarmed through ignorance of the safety the nation enjoys by reason of its geographical position, not to mention its inexhaustive resources; and the others merely seeking publicity for political purposes.

Back in 1842 these alarmists were especially persistent, urging the government to augment its military equipment. The first issue of the Dallas News, published on April 19, 1842 — 73 years ago—contained as its leading editorial an article predicting war between the United States and Great Britain and commenting on the former's lack of preparation. "Almost every arrival from the United States," says the editor, "brings accounts of new difficulties arising between the United States and Great Britain, and from the tone of the press of that country it is evident that the people are anxious for a war with England and the latter country is perfectly willing to let them have it upon almost any terms. * * * Year after year they (England) have been adding steamship to steamship for the purposes of trade but, at the same time, making them suitable for war vessels in case of emergency. The United States, on the contrary, has been too busy arguing the northeastern boundary question, the McLeod case and the Creole question, to attend to the necessary preparations for defense, much less for offensive operations, and should war break out at this time would be in a great measure unprepared." The editor then goes on to point out the disadvantages of trying to fight without the necessary equipment.

How modern this warning sounds, how like some of our learned militarists. But as long as the nation exists it will have disturbing factors to contend with, chief among them being irrational, illogical, insincere politicians clamoring for munitions of war when there is no danger of war. The significant fact that Uncle Sam, with all his negligence and lack of preparation, has never been defeated in war; that he has been more than equal to every emergency that has arisen, is not considered by these militarists as worth the slightest consideration. Which, after all, is not surprising in view of the fact that each one has always sought and is now seeking his own aggrandisement.

FULL DRESS FOR ALDERMEN

Chicago tailors are urging the aldermen of that fair city to doll up in evening dress when they hold night sessions as they do from time to time. One can't blame the tailors for boosting their business, but it is hoped the representatives of the plain people will withstand the lure of sartorial art, and continue to do their work in their work clothes, the same being the clothes of those who work the people in one way and another, and of as many different varieties.

In this country where uniforms are largely limited to baseball, the police force and fire department and court costumes are an unknown quantity, there is a disposition to regard the dress suit as the symbol of aristocracy or the waiters' union, and it seems out of place in our halls of legislation. In far away Washington, surrounded by money magnates and living on the lap of luxury, high-minded statesmen from the shortgrass might take a chance in any sort of costume, but the alderman, dwelling almost within the bosom of his constituency, is treading on uncertain ground when he goes in for full dress or monocles.

Not, of course, that there is anything about the open-face vest and swallowtail coat that need interfere with the honesty and efficiency of a public servant, and there are places where custom demands they should be worn, but the Chicago council meeting nor any other council meeting for that matter, isn't one of them. Unless times have changed, there are men on that board who would insist on a loud vest as a part of the costume, and it might be difficult to exclude entirely neckwear of similar noisy hues. Which would be a great shock to the lake front school of art, and a sad blow to the City Beautiful movement, which has made some progress in Chicago in spite of the smoke. Besides, a dress suit is a fierce proposition on a man who doesn't know how to wear it, and the Chicago tailors might, after gathering in the coin of the statesmen, find them a poor advertisement.

Italy has been on the verge of jumping into the war so long that the story of a man standing beside a little stream is recalled. The man's pants were badly bagged at the knees, and a stranger, after watching him half an hour finally said to him: If you are not going to jump, I wish you would say so; I am getting tired of waiting."

The war will be a year old in August, which isn't so very far away. Which recalls that, when it started, many thought it would end in six weeks, and many others gave it but six months to run its course. The cautious seer who said it might last twenty days or twenty years was perhaps the wisest prophet. At least he reduced his chances of registering a failure.

New York State is having a constitutional convention at a cost of about $1000 a day, and from what we know of conventions in general, we doubt that New York is going to get its money's worth.

This Date In History

World Events of May 19.

1217—Battle of Lincoln; French defeated and England released from rule of Louis the Dauphin, who was then holding court in London.

1536—Execution of Anne Boleyn, queen of England, and mother of the famous Elizabeth.

1622—Osman I, Sultan of Turkey, strangled by his soldiery, after loss of 80,000 men in campaign against Poland.

1788 — Congress named two cannon "Hancock" and "Adams;" these were two of the four which made up the artillery of the colonies when the Revolutionary War broke out. The other two were captured by the British.

1801—Sweden receded from the Northern Alliance.

1864—Died Nathaniel Hawthorne, famous American author, at Plymouth, N. H.

1865—Jeff Davis imprisoned in Fortress Monroe.

1898—Died William E. Gladstone, famous British statesman, age 89.

1914 — Col. Roosevelt reached New York after South American exploration trip.

Congratulations To:

May 19

Dr. John Filmore Hayford, noted American engineer, who has been appointed by President Wilson to the advisory commission on aeronautics authorized by Congress, is 47 years old today. Dr. Hayford is at present director of the college of engineering at Northwestern University. He has spent many years in the service of the government, in the Coast and Geodetic Survey. Dr. Hayford was born at Rouse's Pt. N. Y., May 19, 1868, and at the age of 21 won his civil engineering degree at Cornell. He was immediately appointed computor of the U. S. Coast and Geodetic Survey. In 1892 he had charge of one of the field parties adjusting the boundaries between Mexico and the United States. He left the government service in 1895 to become instructor at Cornell but returned to government work three years later as expert computer and inspector of geodetic work. In 1909 he went to Northwestern University as head of the engineering school there. He belongs to the big engineering societies, and is well known throughout the country. His new government work is in conjunction with the army and navy, the weather bureau and scientists, with a view to attaining efficient navigation of the air.

Hon John W. Garrott, former ambassador to Argentina, 43 years old today.

Madame Melba, the famous singer, 56 years old today.

John A. Matheson, premier and attorney general of Prince Edward Island, 52 years old today.

Louis W. Hill, president of the Great Northern Railroad, 43 years old today.

Edward (Big Ed) Walsh, pitcher of the Chicago White Sox, 33 years old today.

A SAD MISTAKE

Do your glasses fit you? Unless your glasses are accurately fitted and the exact strength needed to correct your defect, they will be absolutely hurtful. To get correct glasses, we recommend you to see Dr. C. R. Blake, 704 MacDonald Ave., at 7th, Richmond, Cal. ad.

COUNTY OFFICIALS

Following is a list of Contra Costa County's officials:
State Senator—J. C. Owens.
Member of Assembly—Will R. Sharkey.
Superior Judge, Department No. 1.—R. H. Latimer.
Superior Judge, Department No. 2.—A. B. McKenzie.
District Attorney—Thomas D. Johnston.
County Clerk—Jasper H. Wells.
Sheriff—R. R. Veale.
Tax Collector—M. W. Joost.
Assessor—Geo. O. Meese.
Auditor—A. N. Sullenger.
Treasurer—J. Rio Baker.
Recorder—M. H. Hurley.
Superintendent of Schools—W. H. Hanlon.
Surveyor—Ralph Arnold.
Coroner—Dr. Abbott.
Public Administrator—C. E. Daley.
Supervisor 1st District—Zeb Knott.
Supervisor 2nd District—J. P. Casey.
Supervisor 3rd District—V. Hook.
Supervisor 4th District—W. J. Buchanan.
Supervisor 5th District—J. H. Trythall.

SANTA FE TIME TABLE

Eastward Trains Leave Richmond February 7, 1915:

No.	Leaves	
12	7:55am	Bakersfield Local.
22	9:55am	Chicago Tourist.
32	2:56pm	Fresno Local
16	4:22pm	"Angel" L.A. & S.D.
42	6:13pm	Stockton Local.
2	9:10pm	Chicago Flyer.
4	12:55am	Chicago "Calf. Ltd.'

Westward Trains (Toward San Francisco) Leave Richmond Feb. 7, 1915

No.	Leave	From
21	6:50am	Chicago.
15	8:45am	S.D. and L.A.
41	10:18am	Stockton.
31	1:58pm	Fresno.
9	5:02pm	Chicago.
5	5:49pm	Bakersfield.
3	9:07pm	Chicago (Calif. Ltd).

GIANT AMERICAN SHIP REPAIRED IN JAPAN

SEATTLE, Wash., May 19.—The big liner Minnesota, which ran on the rocks off Japan, is being repaired at Nagasaki, and will soon be ploughing the waves toward Seattle, with a giant cargo of hemp and Manchurian corn. Another record cargo is ready for her, and she will be sent off loaded to the decks with supplies for Vladivostok.

It is announced that the Japanese who rescued the vessel from her perilous position will receive $100,000 for their work. Dynamite was used successfully in the difficult work of pulling the Minnesota off the ledge.

Subscribe for the Record-Herald.

FACT

Local Evidence.
Evidence that can be verified.
Fact is what we want.
Opinion is not enough.
Opinions differ.
Here's a Richmond fact.
You can test it.

"My back pained me so at night that I had to walk the floor," says Mrs. Ethel C. Powers, of 240 Third St., Richmond. "I had blinding dizzy spells and headaches in the back and top of my head. Circles appeared under my eyes and I had no appetite whatever. In less than two weeks I fell off in weight from one hundred and thirty-six pounds to one hundred and eleven. A doctor said I had Bright's disease. It was at this time that I began using Doan's Kidney Pills. The kidney secretions became natural and I had no more pains across my back. I regained all my lost weight. Four boxes of Doan's Kidney Pills accomplished this wonderful cure."

Price 50¢, at all dealers. Don't simply ask for a kidney remedy — get Doan's Kidney Pills—the same that Mrs. Powers had. Foster-Milburn Co., Props., Buffalo, N. Y.

—advt.

STRANGER THAN FICTION.

You would like to understand your Bible if you only knew how to go about it. Make a start now by choosing from the following list:

"What Is the Soul?"
"Creed Smashings For Federation."
"Jesus No Longer a Man."
"Fear, the Bane of Humanity."
"Mountains Swept Into the Sea."
"The Existence of a Supreme Intelligent Creator Established."
"Bible, as a Divine Revelation."
"Epochs and Dispensations."
"Purgatory Fire—Not Now, but Soon."
"Apostles and Pseudo Apostles."
"Where Are the Dead?"
"Ancient Garden of Eden."
"Great Parable of Sheep and Goats."
"Christ Crucified and Dying Thief."
"What Is Baptism?"
"Great Pyramid a Divine Oracle."
"Emperor Constantine, Trinity Maker."
"Distress of Nations."

Name .....
Street .....
City and State.....

Upon receipt of the above coupon we will send any one of these Bible Studies FREE; any three of them for 5 cents (stamps) or the entire 18 for 10 cents. SEND AT ONCE TO BIBLE AND TRACT SOCIETY, 17 Hicks St., Brooklyn, N. Y.

Ferguson's Drug Store, agency Eastman Kodaks. Developing, enlarging. 724 Macdonald.

BARGAINS

1 1-2 acres, good 7-room house, story and half, barn, well, windmill and tank, 1 1-4 miles from 23rd st. and Macdonald avenue. Will exchange for residence in Richmond.

Good 5-room house, 2 lots, on 23rd street, 1 1-2 blocks from Macdonald avenue. Price $3000, easy terms.

2 lots on Ninth street, 112 feet off Rissell avenue, price $1500, including all street work.

2 lots, corner 18th and Chanslor, price $1500.

Richards & Stringer

PHONE 738 915 Macdonald Ave.

Richmond Pharmacy

E. M. FERGUSON, Prop.

724 Macdonald Avenue Phone Richmond 144

Agency Eastman KODAKS

Enlarging--Developing--Printing

RESORTS FOR YOUR VACATIONS

Summer Excursion Tickets

There Is

Yosemite Valley	Lake Tahoe
Lake County Springs	Santa Cruz
Byron Springs	Brookdale
Canadian Rockies	Del Monte
Pacific Grove	Shasta Resorts
Sierra Resorts	Monterey

Paso Robles Hot Springs
And Many Others

FISHING — HUNTING — BOATING — AND OTHER VACATION SPORTS
Ask for Our Outing Literature

MEALS SERVED IN GRILL ROOM OR ON OUR BOATS.

SOUTHERN PACIFIC

L. RICHARDSON, Dist. Frt. & Pass. Agt., 13th & Broadway, Oakland; Phone Oakland 162. C. F. CORRIGAN, Trav. Pass Agt. J. C. STANNARD, Agt. C. S. P. Co., Pleasant Station.

FOR SALE

Fine improved ranch, only $30 per acre, good terms.
14 1-2 acres full bearing peach orchard, only $160 per acre, good terms.
One lot on Macdonald Ave., in business center, $5,400, easy terms
One lot on Macdonald Ave., with building, $4200, terms.

Conn Bros. 619 MACDONALD AVE. PHONE 637

Are You Neglecting Your Health?

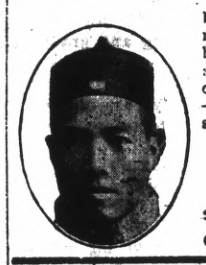

because you can't find relief after using all kinds of remedies and treatment? Why not try our treatment before giving up hopes? Thousands have been cured and made happy by using our herb remedies. All chronic cases of the stomach—kidneys—lungs—heart—bladder—venereal diseases—female troubles, etc., successfully and quickly cured by the herb treatment.

Consultation free.

DR. WATSON HERB CO.

268-7 Street., Bet. Harrison and Alice Sts., Oakland

Open 10 to 12 a. m.; 1 to 8 p. m.; Sunday 11 to 3.

Hotel Richmond

Rooms $8, $10 and $12 per mo. Steam Heat and Hot and Cold Water in Each Room. Transient 50¢ and $1.00 per night.

1214 Macdonald Avenue

The Latest Type Gas Ranges

Enamel Finish With Aluminized Steel Ovens---Easily Cleaned--Don't Rust.

See Them On Display at Your Dealers

Pacific Gas and Electric Co.

709 Macdonald Ave. Phone Richmond 831

Before Investing in

Diamond, Watches or Jewelry

DON'T FAIL TO SEE OUR STOCK WHICH IS THE LARGEST IN THE CITY.

A WRITTEN GUARANTEE WITH EACH SALE.

WE DO EXPERT WATCH REPAIRING.

California Loan Office

California's Largest Pawnbrokers

835 BROADWAY COR. NINTH ST., OAKLAND

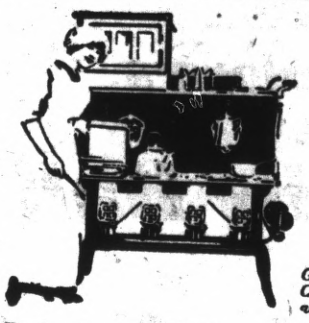

Gas Stove Convenience with Kerosene

Kitchen Economy

With wood or coal—waste heat. Too much or too little for best cooking. In hot weather too much heat coming out into the room.

With a good oil-stove—no waste heat or fuel. One burner or four—low flame or high—a slow fire or a hot one. All the convenience of gas for *every* home, all the year round.

New Perfection Oil Cook-Stove

For Best Results Use Pearl Oil

Better cooking,—flame adjustable to just the degree needed for roasts, for bread, for pastry. No odor. Does not taint the food. A cool cook and a clean kitchen. Ask your dealer. See demonstration, Palace of Manufactures, Panama-Pacific Exposition.

STANDARD OIL COMPANY
(California)
Richmond

IMPERIAL · RESTAURANT Macdonald Ave. at Fifth St.

MARTIN DABOVICH, Proprietor

We now have fresh I. X. L. Boneless Tamales. Special attention to Party Orders. Try our Sunday French Dinner.

SOUTHERN PACIFIC TIME TABLE

EASTBOUND—FROM SAN FRANCISCO AND RICHMOND

Leave San. Fran.	Train	—STATIONS TO—	Leave Richmond
11:40 p. m.	86	Martinez, Tracy, Fresno, Bakersfield	12:30 a. m
6:20 a. m.	28	Benicia, Davis Sacramento, Dunsmuir	7:06 a. m
6:40 a. m.	36	Martinez, Tracy Fresno, Los Banos	7:34 a. m
7:20 a. m.	22	Benicia, Davis, Sacramento	8:08 a. m
8:00 a. m.	42	Calistoga, Santa Rosa, San Ramon, Martinez	8:45 a. m
9:00 a. m	24	Benicia, Davis, Sacramento, Tonopah	9:49 a. m.
9:20 a. m.	84	Martinez, Tracy, Fresno, Bakersfield	10:07 a. m
10:40 a. m.	8	Martinez, Tracy, Fresno, Bakersfield, Los Ang.	11:30 a. m
12:00 m.	30	Benicia, Davis, Sacramento, Marysville	12:52 p. m
1:00 p. m.	14	Benicia, Davis, Portland, Ore (flag)	1:51 p. m
3:00 p. m.	46	Benicia, Davis, Sacramento, Oroville	3:48 p. m.
3:20 p. m.	52	Martinez, Tracy, Fresno	4:08 p. m.
4:00 p. m.	44	Martinez, Calistoga, Santa Rosa, Livermore	4:50 p. m.
4:40 p. m.	50	Sunset Limited, Fresno, Los. Ang and East	5:24 p. m.
5:00 p. m	48	Benicia, Davis, Sacramento	5:48 p. m.
7:00 p. m.	6	Atlantic Exp., Sacramento and East (flag)	7:54 p. m.
8:20 p. m.	16	Oregon Exp., Sacramento and East (flag)	9:13 p. m
11:40 p. m.	54	Exposition Special, Dunsmuir, Portland	11:53 p. m.

SUNDAY ONLY

6.00 p. m.	150	Santa Rosa, Calistoga, San Ramon	6:53 p. m.

ADDITIONAL TRAINS

10:20 a. m.	20	To receive passengers for Points East Ogd.	11:09 a. m.
2:00 p. m.	10	To receive passengers for points east Ogd.	2:48 p. m.
4:00 p. m.	2	To receive passengers for Cheyenne & East	4:46 p. m.

WESTBOUND—TO RICHMOND AND SAN FRANCISCO

Leave Richmond.	Train	—STATIONS FROM—	Arrive San Francisco
6:27 a. m.	13	San Francisco Express, Portland (flag)	7:30 a. m
6:57 a. m.	87	Fresno, Martinez	7:50 a. m
7:08 a. m.	28	Tonopah, Sacramento, Benicia	8:10 a. m
8:13 a. m.	41	Livermore and Vallejo	9:10 a. m.
9:16 a. m.	81	Calistoga and Santa Rosa	10:10 a. m
9:53 a. m.	45	Sacramento, Davis, Benicia	10:50 a. m.
12:10 p. m.	49	Stockton, Tracy, Los Angeles, Fresno	1:10 p. m.
3:15 p. m.	83	Bakersfield, Fresno, Martinez	4:10 p. m.
3:32 p. m.	29	Marysville, Sacramento, Davis, Benicia	4:30 p. m
4:28 p m.	53	Exposition Special, Portland, Dunsmuir, Davis	5:30 p. m
5:22 p. m.	43	Santa Rosa, Calistoga, San Ramon	6:30 p. m.
5:42 p. m.	21	Sacramento, Davis, Benicia	6:30 p. m.
6:35 p. m.	27	Dunsmuir, Sacramento, Davis Benicia	7:30 p. m.
6:50 p m.	7	Los Angeles, Fresno, Martinez	7:50 p. m.
9:45 p. m.	209	Colfax, Sacramento, Davis	10:40 p. m.
10:19 p. m.	85	Fresno, Tracy, Martinez	11:20 p. m.

SUNDAY ONLY

9:15 p. m.	149	Bay Point, Passenger, Bay Point, Martinez Vallejo Junction	10:10 p. m.
	209	Arrives San Francisco 10:50 p. m. Saturdays and Sun.	
	85	Arrives San Francisco 11:10 p. m. Saturdays and Sun.	

ADDITIONAL TRAINS

8:28 a.m. 19—To let off passengers from East of Ogden.
9:08 a. m. 7—To let off passengers from Cheyenne and East.
10:37 a. m 47—To let off passengers from North of Davis and East of Sacramento.
1:48 a. m. 15—To let off passengers from Portland and beyond.
4:47 p. m 5—To let off passengers from East of Ogden.

Effective Sunday, May 16, 1915-12:01 A. M. Subject to Change without notice. E. A. STEVENS, Agent.

GREAT PAGEANT BY STUDENTS IN SOUTH

The story of civilization, from the dim distant days when the Oriental nations first awakened to begin the march of empires toward the west down to the glowing present in California, will be told in a monster four days pageant to be held in Los Angeles by the school children of the city and county June 2 to 5.

Plans have been completed by the 1915 General Committee for the most comprehensive and magnificent spectacle ever presented in the west. The program as outlined includes:

June 2—"California, the Home of Youth" floral and allegorical parade by city school children.

June 3 and 4—"Westward, the Star of Empire Takes Its Way," magnificent pageant with 7,000 performers at Stadium, Thirty-fifth and Hooper avenue.

June 5, morning—Allegorical parade by county school children; afternoon—Pageant at Stadium. Evening—Brilliantly beautiful electrical "Feast of Flowers."

Nearly 100 schools will participate in the opening parade with flower bedecked floats, gaily costumed knights and ladies and poetic representations of youth and life in the Southland.

The great pageant will unfold the march of empires beginning with the grotesque warriors of Japan and China, and continue through the various periods including the Greeks, Romans, Celts, Teutons, Norsmen, Francks, Moors, Pilgrims, Colonials, Indians, Pioneers in the west, the Missions, Miners and ending with a magnificent tableau depicting California, the triumphal climax of civilization's pilgrimage to its highest development.

The fiesta will be the most elaborate ever attempted and is expected to be the most attractive of the many entertainment features planned for expositions' year.

SPORTING NOTES

The New York racing season opens at Belmont Park tomorrow.

Elimination trials will begin tomorrow to weed out seven of the forty speeders entered in the Indianapolis 500-mile race for Memorial day.

The injury to Herzog was a big blow to the Reds' strategy board. Johnson's spike went deep into the left forearm.

Montreal will have eight weeks of horse racing, beginning Saturday.

Howard Drew, the fast colored sprinter of the University of Southern California, has decided not to go east this summer. Instead he took a railroad job.

A benefit bicycle race is being run at Newark tonight for the widow of Floyd A. McFarland, one of the veterans of the wheel sport.

The fight dopesters pick Jim Coffey as the best to go against Jess Willard. Willard is expected to be ready for battle after his circus engagement.

King Cole will soon be ready to take the mound for Wild Bill, who claims the Yankees will be very much in the running when Cole is in condition.

Dave Fultz will sign up with Cupid next month, says a report from Connecticut, which also alleges Davy used to trundle his bride when she was a baby.

Saturday, June 12, has been set for the Latonia Derby. The Latonia season opens on June 8, and continues until July 5.

Jerome D. Travers, the veteran golfer, and former national champion, will also join the ranks of the benedicts this summer.

Polo season at Philadelphia opens on Saturday, and another tournament starts at Bryn Mawr, nearby.

The Cincinnati Reds expect to see Marsans in the fold again at any time. He leaped a year ago.

London gets another 20 round bout for May 31, Owen Moran and Lew Edwards having been signed up for the Lonsdale featherweight belt and $2,500.

The annual rowing event between Harvard and Cornell is as keen as ever this year. The race will be pulled off at Ithaca on Saturday.

Mike Gibbons and Lee Houck are matched for a ten-round bout in New York for a week from tonight.

VALUABLE RELICS ON OLD BRITISH "SUCCESS"

Among the many objects of interest to the student who visits the old British Convict ship "Success," now on exhibition at the Webster St. bridge, Oakland is the large collection of engravings, etchings and wood cuts, fastened to the walls of the cabin off the main deck of the quaint old craft. These were obtained by Captain D. H. Smith, the commander of the "Success," at a cost of much time, patience and money, and many a library and museum in England was visited by the skipper in his search for literary and pictorial relics that would serve to throw light upon the period when the ship carried prisoners from the British Isles to the Australian penal settlements.

Many of the engravings and parchments date back to the seventeenth and eighteenth centuries and many is the dismal tale told on their surfaces, now yellow with age but all clear to the understanding. Many of these curios are the only ones of their kind in existence and Captain Smith has them heavily insured.

The "Success" is attracting a great deal of attention and she may be boarded by gangplank every day, between the hours of ten in the morning and ten at night. A visit at night is very enjoyable, as the ship is thoroughly illuminated with electricity.

EDUCATIONAL OPPORTUNITY.

Subjects of the most vital importance are discussed in an entertaining fashion in the following studies—none of the old, dry theological essays:

"Weeping All Night."
"Our Lord's Return."
"Two Salvations."
"Necessity For Messiah's Kingdom."
"What God Requires of Us."
"Cardinal Gibbons' Sermon and Reply."
"Thousands of Demons Infest Earth."
"Jesus No Longer a Man."
"Responsibility to Creeds."
"Christ's Sacrifice Ignored."
"The Lost Key of Knowledge."
"Many Ministers Preaching Without Divine Authority Should Stop Preaching."
"Foreign Mission Facts."
"Jesus Preached to Spirits In Prison."
"What Is Baptism?"
"Philosophy of the Deluge."
"Forgivable and Unpardonable Sins."
"Preaching to the Dead."
"Darwin Evolution Theory Exploded."
"Errors of Death-Bed Repentance."
"Infants Saved From Torture."

Name .....
Street .....
City and State.....

Upon receipt of the above coupon we will send any one of these Bible Studies FREE; any three of them for 5 cents (stamps) or the entire 21 for 10 cents. SEND AT ONCE TO BIBLE AND TRACT SOCIETY, 17 Hicks St., Brooklyn, N. Y.

Japan's attitude toward China seems to be that of a boy who tells another, "If you do that again I'll knock your block off."

Rheumatism For Young and Old

The acute agonising pain of rheumatism is soothed at once by Sloan's Liniment. Do not rub—it penetrates to the sore spot, bringing a comfort not dreamed of until tried. Get a bottle today.

RHEUMATISM

Here What Others Say.

"I highly recommend your Liniment as the best remedy for rheumatism I ever used. Before using it I spent large sums of money trying to get relief of the misery and pains in limbs and body, so I tried your Liniment both internal and external and I found quick relief, and now am well and strong again."—Jos. Cwelz, 818 N. 13th St., Springfield, Ill.

Here's Proof

"I wish to write and tell you about a fall I had down fourteen steps, and bruised my neck and hip very bad. I could not sleep at all. I sent my wife for a 25c. bottle of your Liniment and in two applications I was on my feet again."—Chas. Hyde, 1322½ Prairie Ave., St. Louis, Mo.

SLOAN'S LINIMENT

for neuralgia, sciatica, sprains and bruises.

All Druggists, 25c.

Send four cents in stamps for a TRIAL BOTTLE

Dr. Earl S. Sloan, Inc.
Dept. B. Philadelphia, Pa.

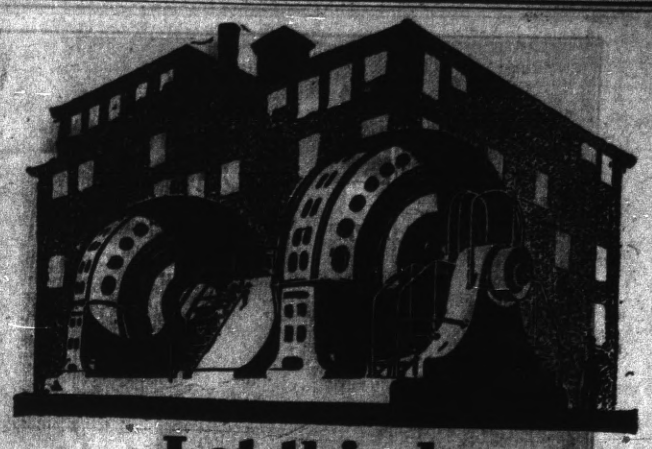

Let this be your power plant

WHETHER YOU REQUIRE 1 H. P. or 1,000 H. P., let our great plant be YOUR plant.

IF YOU USE CENTRAL STATION POWER your plant is as large as you need or as small—and without taking up one foot of your space or requiring one minute of your attention.

Electric Power from Central Station

MEANS THAT YOU CAN GROW WITHOUT taking heed to power problems. It means that you simply notify us when a new machine goes in and the power is there before the machine.

CENTRAL STATION POWER IS ELASTIC. Whether it be in the direction of expansion or contraction it will always economically adapt itself to your needs.

Western States Gas & Electric Co.

719 Macdonald Ave. *Ppone 115*

WEAR-EVER ALUMINUM

Made by the Aluminum Cooking Utensil Company New Kensington Pa.

WEAR-EVER T.A.C. Co. TRADE MARK

DUPLICATE SAUCE PAN SET $2.25

HANDY KETTLE STEAMERS

TEA KETTLES WITH INSETS $3.40

EGG POACHER, CUSTARD CUPS AND CEREAL PAN ENTIRE SET $2.95

OMELET PANS $1.20

25% Less

Heretofore sold by solicitors, now sold to you direct—and at about twenty-five per cent less than solicitor's prices.

Now, you can buy, at a big saving, those aluminum pieces you have long wanted—buy "Wear-Ever" at the price of inferior aluminum wear.

An unusual opportunity to supply your kitchen with "Wear-Ever" Aluminum. Utensils illustrated here are the ones sold at the reduced prices.

If you cannot secure these utensils from your dealer, send order with money, direct to us, and utensils will be sent by parcels post, prepaid.

PITTSBURG ALUMINUM COMPANY
429 So. Broadway, Los Angeles
521 Market St., San Francisco
California

Tilden Lumber Co.

E. M. TILDEN, President

PRICE---QUALITY---SERVICE

YARDS—OAKLAND, BERKELEY, RICHMOND AND CROCKETT.

Office and Mill—15th St. and Nevin Ave. Phone Richmond 81

"A Nice Home"

5 rooms, new, excellently located, close to Macdonald ave. Lot is 2 feet wider than the rest. Sold on easy terms, big snap, balance $20 per mo., only $2300.

Fine lots for sale that will make you money. See us for Realty Bargains.

Hall & Dexter

278 FOURTH STREET NEAR MACDONALD

COAL Draying and Storage

PILLOW BROS.

708 Macdonald Ave. Phone 91

Julius Steger in "THE FIFTH COMMANDMENT," at the Richmond Theatre Today.

JULIUS STEGER TO STAR AT LOCAL PLAYHOUSE

Three great stars in the motion picture world are to be seen at the Richmond theatre today when Julius Steger, matinee hero, will star in "The Fifth Commandment." Rose Tapley, Broadway favorite, comes in "The Lady of the Light-House," and Charles Chaplin is himself in "Mabel's Strange Predicament."

It is seldom that three such big top liners are on one bill, but the sunshine man has been packing the house so well for this week that Manager DeLorme has decided that he will give the very best that money can produce. There is the great religious drama, "The Fifth Commandant" which will be seen today and tomorrow only.

Chaplin is just as funny as ever in his new stunt.

ONE CENTURY AGO THIS NATION BEGAN WAR

On May 19, 1816, just a century ago, the United States opened her seventh war. It was aimed to punish the pirates of Algiers, and Commodore Stephen Decatur was sent with nine vessels to punish the treachery and violations of treaty which the Dey of Algiers inflicted upon American merchantmen during the War of 1812.

On Decatur's arrival in the Mediterranean, he captured the Algerian frigate Mashouda, forty-six guns, the flagship of Admiral Rais Hammida. On June 28 Decatur arrived off Algiers and dictated terms of peace favorable to the United States. It was stipulated that this country should never pay tribute to the Dey for the protection of American commerce from pirates and that all Christian captives should be released.

This treaty and the demands of Decatur gave the death blow to a cruel system of piracy which for centuries had elevated the Barbary powers into baneful prominence. For his service, Decatur received the thanks of all the nations of Europe, and in December, when President Madison assembled Congress, he began his message with a tribute to Decatur's success.

CLASSIFIED ADS

Too Late To Classify

BOY TO WORK IN KITCHEN.—Apply Pullman hotel, corner of Pullman avenue and South streets, Pullman.

WANTED—Clean cotton rags, suitable for cleaning machinery, at the Record-Herald Office.

LOCAL MENTION

Pertinent remarks about well-known People in Richmond Happenings about Town

Leaves for Home.

Jack Ede, cousin of Lieutenant Ede, who perished on the submarine U-4, in Honolulu harbor, and who has been visiting with Mr. and Mrs. W. S. McRacken in this city, returned to his home in Reno, Nevada, last evening.

* * *

In Pinole.

Miss Euita Kaiser spent Sunday at Pinole.

OAKLAND ARTIST IN MUSICAL RECITAL

On Thursday evening, Evelyn Thrift Dahlstrom will entertain at a public musical recital to be held in the auditorium of the Richmond Club on Nevin avenue.

The program as arranged for the evening follows:

1. Duet—Tell Me Merry Birds of Spring, White.
2. (a) Somewhere a Voice is Calling, Tate.
   (b) The Rosary, Nevin.
   (c) Mavis, Craxton.
   (d) Consider the Lilies, Topliff.
3. Viola Solo.
   (a) Nocturne, Op 186, Kalliwoda.
   (b) After Sunset, Pryor.
4. (a) Thou Art Like Unto a Flower, Rubinstein.
   (b) When to Thy Vision—"Faust"—Gounod.
   (c) At Nightfall, Metcalf.
5. Ave Maria; with Viola obligato, Schubert.
6. (a) Drink to Me Only With Thine Eyes, Johnson.
   (b) Believe Me If All Those Endearing Young Charms, Moore
   (c) Long, Long Ago, Bayly.

ECONOMY STORE OPENS SALE OF STOCK

A sale which promises to eclipse almost anything held for many months in this city is that to be placed before the public by the management of the Economy store, located at 156-158 Washington avenue, tomorrow.

The entire $5,000 stock of shoes, clothing, shirts, neckwear and thousands of other articles was purchased at the unheard of price of fifty cents on the dollar which will enable the management of the store to sell the articles far below their regular cost price and still make a fair profit.

During the time that the management of the store has been preparing for the sale, the doors have been closed to the public so that when they are opened tomorrow there will in all probabilities be a grand rush of purchasers.

NEW PLAN FORMED TO PENSION PREACHERS

DETROIT, Mich., May 19.—The plan for pensioning ministers of the Episcopal Church, which has been worked out in New York, with J. P. Morgan as treasurer, will be explained to the annual diocean conventions of Michigan, which opened here this morning. Some 75 clergymen and 125 laymen were present when Bishop Williams opened the meeting. The new system for pensions was originated by experts, with Bishop Lawrence of Massachusetts as sponsor. Some years ago a plan to raise five millions for such a fund failed, but the new idea brings the responsibility to each parish, which is to contribute a certain percentage of the pastor's salary each year. Bishop Williams is in favor of the adoption of the system here, and several dioceses have adopted it since it was originated a few months ago in New York.

General French warns the Germans that the further they come the harder they'll get whipped, but nothing like a warning is going to induce the Germans to turn back, far removed from Missouri though they be.

You Are Invited

To Attend The

DANSANT

IN RICHMOND'S

New City Hall

Friday Evening May 28

8:30 P. M.

Music By McRackens Orchestra

Everything Free

A Celebration You Can't Afford to Miss

Be There--Bring Your Friends

PYTHIANS AT SAVANNAH

SAVANNAH, Ga., May 19.—The annual assembly of the Knights of Pythias of Georgia opened today. The city is decorated for the visitors, who will be entertained for three days. The drills of the uniform rank have brought many contenders for the prizes, and the Atlanta contingent has made great preparations to capture the trophy.

Is Reported Ill.

Miss Olivia Silvas is confined to her home on Eleventh street with a severe cold.

A SAD MISTAKE

Do your glasses fit you? Unless your glasses are accurately fitted and the exact strength needed to correct your defect, they will be absolutely hurtful. To get correct glasses, we recommend you to see Dr. C. R. Blake, 704 MacDonald Ave., at 7th, Richmond, Cal. ad.

THE HOUSEWIFE'S NEED

Takes the Place

of the old wooden clothes horse when ironing.

Always in place ready for use when needed. Out of use this is out of the way.

Permanently attached to some out of the way corner of the wall or woodwork.

Carries 36 feet of tightly braided high grade cord protected from the dust or steam-laden air.

Serves many purposes. Ideal for sick room, nursery, kitchen, bath-room, back porch.

It requires but a minute to draw out line and hang it about as shown in picture.

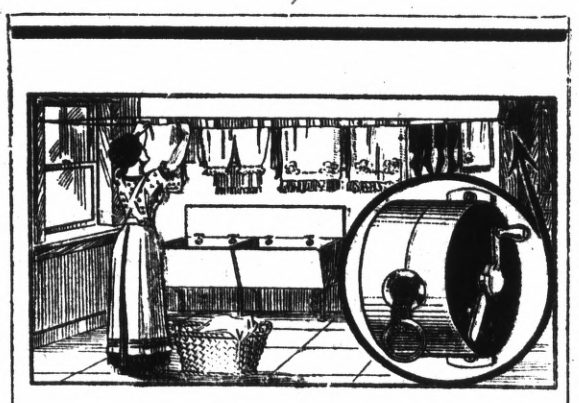

High-Grade

Reannealed Steel used in its construction. Carries a ratchet making it possible to lock the reel as well as tighten the cord to a point where it will carry 40 pounds or more. Nothing to get out of order. It is guaranteed indefinitely.

It is furnished complete with screws and hooks ready to be attached to the woodwork. Can be placed in position with an ordinary screw driver.

The picture shows exactly how it appears when in use.

Blue Bird Reel Clothes Line Holder

One of these reels given **FREE** to New Subscribers with a Six (6) Months' Contract to the

Richmond Record-Herald

NEW LOCAL ENTERPRISE

RICHMOND CORPORATION ENTERS FIELD OF TITLE INSURANCE.

Contra Costa realty transfers are to be safe-guarded against possible financial loss through fraud or defective title by legal reserve Title Insurance Policies guaranteed by the Insurance Department of the State of California.

$100,000.00 legal reserve is deposited with the State Insurance Commissioner assuring complete protection for every Title Insurance Policy delivered by the **RICHMOND ABSTRACT & TITLE CO., Inc.,** who are financed to provide this guarantee on all Unlimited Certificates of Title issued by them in the San Pablo Rancho.

Title Insurance is the most recent efficiency development in the Abstracting Business. It is comprehensive in its benefits, insuring against forged documents and all possible defects of title.

The following local case in point will interest every property owner:

Suit to foreclose on a mortgage and two notes, one for $150 and the other for $100, the first of which appears on the records of the County to have been satisfied a year ago, has been filed in the Superior Court by J. R. Mitchell, former Mayor of Woodland against Henry McNeil, Hudson Grant, as administrator of the estate of Mary McNeil, A. J. Bradford, Anna B. Cutchin, Anna M. Gaylord and Fred L. Bice.

The satisfaction of the mortgage was recorded on February 10, 1914 and is signed by J. R. Mitchell, while the name of Charles Edelman, a notary of San Francisco is attached to the oath. Mitchell's attorney Beryl Gregg who filed the suit, asserts that the satisfaction is a forgery.

Some time ago the McNeil estate sued Anna M. Cutchin and A. J. Bradford for cancellation of a deed and to quiet title, claiming that the name of the late Mary E. McNeil who died July 26, 1914, was forged and that Bradford who derived his title by deed from Anna Cutchin, has no claim to the property which lies in Richmond.

Mitchell, it is said, sought to foreclose on the notes and when his attorney had the records in Martinez searched he discovered that a satisfaction had been recorded and that from the records as they now stand a foreclosure suit would be out of order.

Had J. R. Mitchell insured his title for $1000.00 by purchasing a Title Insurance Policy for that amount at a cost of $25.00, he would not have been compelled to endure the uncertainty, worry and expense of recovering the money that he had originally loaned upon the property.

Our company would have paid the money to Mr. Mitchell ten days after receiving notice of his loss, if he had carried a Title Insurance Policy.

Probabilities now are that Attorney's fees in attempting to collect the principal will cost all of the money originally loaned by Mr. Mitchell.

A Title Insurance Policy covers every possible contingency of fraud or loss through clouded title. Its protection is absolute.

Abstract companies are not responsible for forged documents.

No person can see far enough ahead to know when a forged deed or other instrument may appear in the chain of title of a piece of property that he or she may be purchasing.

The **RICHMOND ABSTRACT & TITLE CO.,** Inc., is engaged in their specialized phase of business, that being the examination of titles to real property and the guaranteeing of the accuracy or sufficiency of that examination. Its attorneys and examiners are trained experts along title lines. It has invested thousands of dollars in the preparation of its plant and other facilities in order that its experts may have before them the entire record in condensed and accurate form.

Specially constructed fireproof vaults have been installed to protect all papers and records, in the company's own brick building, which is at Twenty-second and Macdonald avenue.

The completely detailed system for keeping all property transfers promptly posted to date for ready reference, enables the office staff to transact a large volume of business with promptness and accuracy, giving reliable service to its clients.

RICHMOND ABSTRACT & TITLE CO.,
CHAS. G. BACON, Pres.
A. KELLY, Sec'y. —advt.

FIGHT FANS PROMISED BIG NIGHT AT PAVILION

The whole town's gone fight crazy.

Most any evening that you might care to go for a little walk off the beaten thoroughfare you are sure to be almost run down by some embryo knight of the padded ring in training. The conuounded "yaps" come tearing along in sweaters of various hues and sizes, a clothespin in either hand and puffing like a consumptive locomotive. They whizz by within a few inches of you. There's a cloud of dust and another will shoot by, and then another, until you wonder what in the name of Jehovah and the rest of the prophets has been let loose. But fear not, stranger, for they are a harmless crowd, are those fighters in training. They would not harm a hair on your head. When once on the road, they go as Barney Oldfield once remarked, "speed crazy."

Should you buttonhole one of the clothespin carriers, whose chest beneath his red sweater is heaving like a blacksmith's bellows, from the numerous 'hop stick" inhalations which his lungs have taken and ask the reason for the excitement he would answer: "Aw nutting; just getting primed for the big show Friday night."

You look in open mouthed astonishment at your speaker and query the time, place and the affair, at which he will probably say, "G'wan, ain't yer heard about the fight dats to be pulled in the Eighth street arena Friday evening? Say, bo, wake up! You'se is a hermit. Why, when me and dat feller they calls Duffy gets inside dem ropes dere's going to be a winner declared and it ain't going to be Duffy either." He'll then roll up his sweater and show you a bulging muscular forearm, brought about by long hours of training at the free lunch counters at which he will remark: "Say, bo, if I ever swings this old right hook close to Duffy's jaw, the draught from it will give that guy pneumonia."

Your speaker then squares his jaw, takes several deep inhalations, gets a firm grip on the clothespin in either hand and starts out again with a parting remark of "See you at the doings Friday night. You'll know me 'cause I'm to have 'Stuffy' McGinnis, 'Red' Slathers and 'Mickey' McCarthy in my corner and will also have on a pair of green tights. S'long."

You watch the youthful pug as he paces the block, and wonder at his prize fighting ambitions. But he is but one of a great number who has been filled with the fight elixer. His youthful nostrils have probably smelled with fervent ambition the gentle breeze as coming from a swinging towel in the hands of the rubber down, his eyes have bulged at the fallen "pug" struggling on his knees with the pain of a knockout cramping his stomach and his ears have heard the hoarse shouts of the fans. He too, must be a boxer and so has started training.

On Friday evening he is to have the opportunity of his young life. He is to see whether or not he can deliver the goods. And so he reels off block after block of asphalt pavement anxiously awaiting for the gong which is to either make him or break him.

The card as arranged by Matchmaker Richmond for Friday evening follows:

Fred Graham vs. Edward Brown; Jack Albright vs. Jim Lafferty; Plug Milne vs. Kid Wunlich; Young Butch vs. Ivey Johnson; Duffy vs. vs. Duffy and Kid Green of Oakland vs. Bob Hogan.

"Jimmy" Silvas, prize fight impressario, will referee the bouts.

SPEAKERS LAUD NEW AUTO ROAD

Fitting ceremonies and speeches marked the celebration yesterday in San Francisco of the completion of the new State automobile road from the Saratoga Summit to the California Redwood Park, held under the auspices of the Sempervirens Club of California in the ballroom of the California building at the Exposition.

The ceremonies were preceded by a parade of the members of the Club from the Scott street entrance to the California building. The parade was headed by a score of Exposition guards, an Exposition band and Exposition officials.

On the platform in the ballroom of the California building were seated beside the present officers of the Sempervirens Club its charter members. The few women who were pioneers in the work of saving the redwoods were called on to rise and were given an ovation by the crowd.

The women thus honored were: Mrs. Josephine Clifford McCracken, Mrs. Lovell White and Mrs. J. B. Bullitt.

The meeting was presided over by Andrew P. Hill, president of Sempervirens Club.

Professor Charles B. Wing of Stanford University, vice-chairman of the California Redwood Park Commission, told of the engineering work of the road. He was followed by Director P. T. Clay of the Exposition, who presented the Sempervirens Club a bronze medal to express the appreciation of the Exposition for the club and its work. The medal was accepted by Herbert C. Jones.

Senator James D. Phelan briefly outlined the value of Redwood Park to the educational institutions and civic life of the State of California.

Senator Phelan extended the regrets of John F. Davis, grand president of the Native Sons of the Golden West, who was unable to be present.

Mrs. Lovell White presented a paper on "The Help of the Women of California in Acquiring the Park." Judge Isaiah Hartman eulogized the "mountain homes" of the Redwood district.

William G. Alexander spoke on the value of the park to the business world. A brief talk by M. K. Flint closed the meeting.

COMING EVENTS

May 20—At Richmond Club, "An Evening of Music," given by Evelyn Thrift Dahlstrom, contralto, soloist of the First Church of Christ, Scientist, assisted by Miss Loe Blodgett, soprano and violinist, and Wm. H. Stidham, accompanist.

May 20—Whist party, Our Lady of Mercy Hall, Thursday evening, May 20th.

May 21—Spring Social of Ladies' Aid of San Pablo Baptist church at church hall.

May 21—Informal dancing party by Miramar Chapter, No. 203, O. E. S., at East Shore Park. Invitational.

May 22—Prize masquerade ball at W. O. W. hall, by the W. O. W. Schwartz orchestra. Gents 50¢; ladies, unmasked 25¢.

May 22—Merchandise whist, Pythian Castle, Contra Costa Temple, No. 113, Pythian Sisters. Score cards 25¢.

May 23—Annual picnic of Maennerchor at Giant Park. 25¢ admission to grounds includes trip to and from park.

May 24—Whist party by N. D. G. W., Pythian Castle.

May 25—Annual Alumni Ball of Richmond High School Alumni at East Shore Park. Invitational.

June 6—Annual outing of Point Richmond Aerie No. 354, Fraternal Order of Eagles at Grand Canyon Park.

May 17—Whist party at Pythian Castle by Royal Neighbors. Score cards 25¢.

May 24—Whist party by Native Daughters at Pythian Castle. Score cards 25¢.

May 30—Memorial Sunday exercises at auditorium of Lincoln school. Address by Rev. Frank Linder. Public cordially invited—2:30 p. m.

KAHN'S KAHN'S KAHN'S KAHN'S

Sale of 1200 New House & Tub Dresses 95c

—Beginning at 9 A. M.—tomorrow—we will offer these 1200 brand new Summer House and Tub Dresses; made of good lawns, chambrays, percales and ginghams in all colors. Four of the Dresses are reproduced at the left.

$1.95 to $2.45 Values

—No previous sale will compare with this for variety, quality and dainty styles. Every size for juniors, misses and ladies. Plenty of large sizes in the lot.

Sale Thursday at 9 A. M.

On Sale Second Floor *See Inside San Pablo Windows*

None of these Dresses will be sent on Approval. No phone orders. None sent C. O. D. None held

KAHN'S THE ALWAYS BUSY STORE

KAHN'S Sale Thursday, 9 A.M. KAHN'S

VITICULTURISTS PLAN FIGHT ON TAX

WILL HOLD MEETING NEXT FRIDAY

One of the most important meetings of viticulturalists ever held in California will take place next Friday afternoon, at 2 o'clock, in the large assembly hall of the Phelan building, San Francisco.

The meeting will be under the auspices of the State Board of Viticultural Commissioners, and all persons interested in the table, wine and raisin grape industry are invited to be present to hear a general discussion as to the probable effect of the present Federal tax on sweet wine making and to formulate some plan of action whereby Congress may be prevailed upon to give relief to the vineyard people of California. It is expected that a number of California representatives in Congress will be present to present their views and the meeting is expected to adopt resolutions requesting Congress to amend or repeal the act of last October, which has such a damaging effect on the whole vineyard industry of this state.

Among those who will speak at the meeting are U. S. Senator Jas. D. Phelan, State Senator Stuckenbruck of Acampo, State Senator Slater of Santa Rosa, Congressman Denver S. Church, Curry, Kahn, Nolan, Burton N. Towne of Lodi, James Madison of Fresno, M. F. Tarpey of Fresno, J. A. Barlotti of Los Angeles, Assemblyman Bismarck Bruck of St. Helena, W. C. Brown of Lodi, L. R. Rogers of Fresno, L. M. Landsberger of San Francisco, Sheridan Peterson of Santa Rosa, and members of the State Viticultural Commission.

Representatives from every viticultural section of California will be in attendance, and all grape growers who wish to thoroughly acquaint themselves with the present situation are requested to attend.

ONETAH TRIBE HOST TO BIG CHIEFTANS

Onetah Tribe, Improved Order of Red Men, entertained the grand chiefs of the order at a monster banquet held in Pythian hall last evening.

Some of the big chiefs present were: Great Sachem R. L. Lincoln, Grand Senior Sagamore J. M. Heron of Fresno, Grand Junior Sagamore, Dr. C. T. Hansen of San Francisco, Great Chief of Records Porter L. Bliss of San Francisco and Keeper of Wampum S. H. Wilcox of San Francisco.

SANTA FE USING SOUTHERN PACIFIC

Until the blocked tunnel at Tehachapi Pass is opened, the Santa Fe company will ship all its freight over the Southern Pacific Coast line from Fresno to Los Angeles. This agreement was reached yesterday when it was found that the tunnel would not be opened for at least ten days.

Little Girl Improving.

Little Mae Hart, daughter of Mr. and Mrs. W. Hart, residing at 137 Seventh street, who was operated on at the Craven hospital yesterday for enlarged tonsils and adenoids by Dr. W. E. Cunningham and Dr. H. L. Carpenter, is reported as being greatly recovered today.

Visiting Here.

Santa Fe Fireman and Mrs. J. M. Brown of Riverbank are spending several days in this city.

"TIZ" GLADDENS SORE, TIRED FEET

"TIZ" makes sore, burning, tired feet fairly dance with delight. Away go the aches and pains, the corns, callouses, blisters and bunions.

"TIZ" draws out the acids and poisons that puff up your feet. No matter how hard you work, how long you dance, how far you walk, or how long you remain on your feet, "TIZ" brings restful foot comfort. "TIZ" is wonderful for tired, aching, swollen, smarting feet. Your feet just tingle for joy; shoes never hurt or seem tight.

Get a 25 cent box of "TIZ" now from any druggist or department store. End foot torture forever—wear smaller shoes, keep your feet fresh, sweet and happy.

Are You a Woman?
Take Cardui
The Woman's Tonic
FOR SALE AT ALL DRUGGISTS

Subscribe for the Record-Herald

RICHMOND THEATER

Turner & Dahnken Circuit

TONIGHT'S PROGRAM

JULIUS STEGER IN "THE FIFTH COMMANDMENT" In Five Acts

Also CHAS. CHAPLIN in "MABEL'S STRANGE PREDICAMENT"

THE WORD HELL.

A Little Book That Contains Some Startling Information.

A little book selling at only five cents, postpaid, is having a very wide circulation—running up into the millions. It contains some very startling information respecting the meaning of the word Hell. It claims to demonstrate, both from the Hebrew and the Greek of our Bible, that Hell is not a place of eternal torment, but merely another name for the Tomb, the Grave, the State of Death. It affects to show that man was not redeemed from a far-off place of eternal torture, but quotes the Scriptures proving that he was redeemed from the Grave at the cost of his Redeemer's Life and that the Scriptural Hope, both for the Church and the World, is a resurrection hope based upon the death and resurrection of Jesus. The book is certainly worth the reading. The information it furnishes is certainly valuable, far beyond its trifling cost. Order it at once from the Bible and Tract Society, 17 Hicks Street, Brooklyn, N. Y.

DRINK HOT TEA FOR A BAD COLD

Get a small package of Hamburg Breast Tea, or as the German folks call it, "Hamburger Brust Thee," at any pharmacy. Take a tablespoonful of the tea, put a cup of boiling water upon it, pour through a sieve and drink a teacup full at any time during the day or before retiring. It is the most effective way to break a cold and cure grip, as it opens the pores of the skin, relieving congestion. Also loosens the bowels, thus driving a cold from the system.

Try it the next time you suffer from a cold or the grip. It is inexpensive and entirely vegetable, therefore safe and harmless.

RUB BACKACHE AND LUMBAGO RIGHT OUT

Rub Pain and Stiffness away with a small bottle of old honest St. Jacobs Oil

When your back is sore and lame or lumbago, sciatica or rheumatism has you stiffened up, don't suffer! Get a 25 cent bottle of old, honest "St. Jacobs Oil" at any drug store, pour a little in your hand and rub it right into the pain or ache, and by the time you count fifty, the soreness and lameness is gone.

Don't stay crippled! This soothing, penetrating oil needs to be used only once. It takes the ache and pain right out of your back and ends the misery. It is magical, yet absolutely harmless and doesn't burn the skin.

Nothing else stops lumbago, sciatica and lame back misery so promptly!

RICHMOND THEATER

Turner & Dahnken Circuit

TONIGHT'S PROGRAM

"NIOBE"

Featuring

Miss Hazel Dawn

LOOK AT THIS

We use "HYERWEAR" and "CHROME TAN" LEATHER in our work and a guarantee of good wear goes with every job. These are the very best leathers and we charge no more for them than you pay in many shops for inferior leathers.

WE HAVE RUBBER SOLES FOR THOSE WHO WISH THEM.

Our prices are as low as can be obtained anywhere around the Bay for good work, and we guarantee satisfaction.

ALL WORK DONE BY GOODYEAR MACHINERY.

BARBIKAS BROS.

1222 MACDONALD AVENUE

THESE PAINTERS CARRY LIABILITY INSURANCE

ZEB KNOTT

Sherwin-Williams Paints, Stains and Varnishes

All Grades of Wall Paper

Painting and Paper-Hanging

All Work Quaranteed

319 North Seventh Street

Phone Richmond 823

A. BRUNNER

PAINTING, PAPERHANGING AND TINTING

WALL PAPER, PAINTS, OILS AND VARNISHES

1310 Macdonald Avenue

E. A. MARSHALL

HOUSE AND SIGN PAINTER

Paper Hanging and Decorating

Phones 154-W, 954

SHOP 265 TENTH STREET

MILK, BUTTER, CREAM

ONCE A CUSTOMER

ALWAYS A CUSTOMER

GOLDEN GATE CREAMERY

2220 Richmond Ave. Phone 198

Auto Service Phone 598

Arthur A. Barber & Co.

Funeral Directors

Lady Attendant for all Ladies & Children's Cases

268 FOURTH ST.

ASSESSOR'S OFFICE

1915

NOTICE TO TAXPAYERS

All persons, firms, companies, corporations and associations are required to declare at the Assessor's office, Martinez, immediately, a statement under oath, of all the property, both real and personal, owned or claimed by him, her or them, or in their possession, or held in trust for others, at 12 o'clock meridian, on

FIRST MONDAY OF MARCH, 1915

In accordance with the new constitution. Refusal or neglect to make such sworn statement of all property owned or held in trust will subject the person so refusing or neglecting to make such sworn statement to the full penalty of the law.

All property owners should see that their property is correctly described on the assessment roll.

Immediate attention is necessary, as work on the roll has already been commenced. Proper blanks may be had at the Assessor's office or of his deputies.

All statements must be in the Assessor's office by 12 m. before the 1st day of May 1915.

G. G. MILLER,
County Assessor.

First publication March 1, 1915.
Last publication June 1, 1915.

HERB DOCTOR MAKES SPECIAL OFFER TO DISCOURAGED SUFFERERS

MANY HAVE BEEN CURED BY THESE WONDERFUL HERBS.

To convince the most doubtful, we will give to any one mentioning this announcement, a seven days' treatment of herbs at half price. At the end of this trial you will be able to judge for yourself just how efficient this herb treatment is. We have letters of thanks for cures on almost every known disease. These letters from local and out-of-town sufferers are open for your inspection at our office.

Dear Doctors Chan and Kong:

I wish to write and add my testimonial to the many you have already received. When you diagnosed my case of rheumatism correctly by merely feeling my pulse I was indeed surprised, but the remarkable results which followed your treatment were even more surprising, as I had been treating with other doctors without relief, and they all said it would take five years to cure me, if it could be done at all.

Being a self-supporting widow I was heartsick, as I saw no hope ahead. The day I came to see you at the urgent request of a friend who knew of your good work, I had to go out and buy a large pair of shoes, as my feet were so swollen from rheumatism that I could not walk in ordinary shoes.

After six days of your herb treatment I had no swelling, and a day or two later I walked nine blocks with no trouble, and the swelling did not return. I never before had any hope that I would be cured, as I believed what other doctors told me, so you may imagine my delight at having my rheumatism cured. I remain

Yours very truly,
(Signed) MRS. E. ALLARD
212 Thirteenth avenue, E. Oakland Cal.

Stop suffering—come at once and consult (absolutely free) these leading Chinese Herb Doctors. No matter what your disease there is hope of speedy recovery. Doctors Chan and Kong are located at 901 Clay, Cor 9th street, Oakland, Calif. advt

HOW "TIZ" HELPS SORE, TIRED FEET

Good-bye sore feet, burning feet, swollen feet, sweaty feet, smelling feet, tired feet.

Good-bye corns, callouses, bunions and raw spots. No more shoe tightness, no more limping with pain or drawing up your face in agony. "TIZ" is magical, acts right off. "TIZ" draws out all the poisonous exudations which puff up the feet. Use "TIZ" and forget your foot misery. Ah! how comfortable your feet feel. Get a 25 cent box of "TIZ" now at any druggist or department store. Don't suffer. Have good feet, glad feet, feet that never swell, never hurt, never get tired. A year's foot comfort guaranteed or money refunded.

The Auto-Oiled Aermotor Windmill

WITH DUPLICATE GEARS RUNNING IN OIL

Oiled Once Each Year

This windmill is an absolute new departure, combining all the latest devices. No dust, no rust, no dirty grease, needs no attention or care. Runs very light.

E. E. GROW, 318 14th Street, sole Richmond Agent. Phone 244 W.

Ranches---Ranches

I have some fine Napa County property for sale on easy terms.

Ask Mr. H. B. Kinney, Calistoga, Calif.

Calistoga Hot Springs

Temporary Bath House Will Open May 1st. For information write H. B. Kinney, Calistoga, Calif.

SINGING SOCIETY PLAN MONSTER PICNIC

Elaborate plans and preparations have been completed by the members of the Richmond Maennerchor for the monster picnic to be held by that order at Giant park on Sunday afternoon.

The committee which is to have charge of the affairs is composed of:

Wheel of Fortune—A. Voss, J. Fremida, D. Heidorn and Max Schuttpeltz.

Refreshment committee—J. Hansen, A. Markstein, E. Pieper, A. Luer, A. Von Ernst.

Floor committee—V. Schang, A. Burg, M. Dietrich.

Gate committee—Otto Burg, E. Eigenberger.

Game committee—J. Hirt and E. Heidorn.

FAMOUS DANCER TO APPEAR AT OAKLAND

The great auditorium in Oakland promises to be a scene of unusual brilliance next Saturday, May 22, on the occasion of Pavlowa's visit to that city. Keen interest is being manifested by old and young in the coming appearance of the incomparable dancer, before whom people of every nation bow in admiration. Great crowds of school children will welcome Pavlowa, reduced rates for students making it possible for many more than usual to enjoy this rare feast of art. The matinee program was arranged with a special view to pleasing the younger people in the audience, the chief feature being "Puppen-Fee" or the Fairy Doll, a delightful story told in perfect pantomime and exquisite dances by dolls that are magically brought to life.

Part II of the matinee program includes Walpurgis Night, the unusual scenery of which has aroused the most enthusiastic comment wherever Pavlowa has given this wondrous adaption of two scenes from Gounod's Faust. It is said that Pavlowa's dance in this act is something unforgetably beautiful.

In part III are the divertissements, as follows:

1.—Danse Printemps (by nine young women).

2.—Minuet (Paderewski) Mlle. Plaskovictska and M. Kobeleff.

3.—The Swan, Mlle. Pavlowa.

4.—Pas de Troi, Mlle Svirskaia and Mm., Ukrainsky and Pavley.

5.—Pierrot, M. Volinine.

6.—Moment Musicale, Mlles. Plaskovietszka, Butsova and Crombova.

7.—Rhapsodie Hongroile, II, Mlles Kuhn, Lindowska, Fredowa, Saxova, Cortnova, Schleto and Brunova.

8.—Gayatte Pavlowa, Mlle Pavlowa and M. Clustine.

Student tickets, giving a reduction on matinee tickets, may be obtained at the Owl Drug store at 13th and Broadway or at Sherman, Clay and company's store, in Oakland.

Suburban residents may reserve their seats by mail or telephone, at the Macdonough theater, Oakland.

In the evening that finished marvel of dramatic, scenic and terpsichorean art, "Amarilla" will head the program, a ballet founded on an episode of Gypsy life, acted and danced to the inspiring strains of Russian and Hungarian music. The second part of the evening program is devoted to "Chopiniana," in which Pavlowa and her company interpret the various moods of Chopin in lyrical and poetic motion, in a setting so weirdly beautiful as to make the beholder feel as it in a dream.

The divertissements, which form the third part of the program includes, among other dances, the marvelous Dragon Fly by Pavlowa, the Walce Danube, by Mlle Plaskovietszka and company and the Autumn Bacchanale by Mlle Pavlowa and M. Volinine.

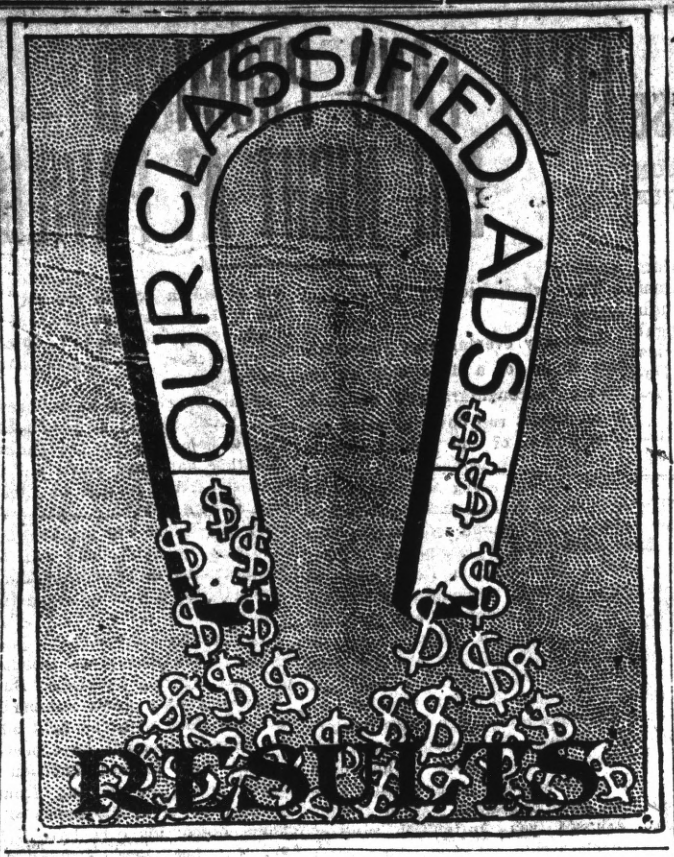

CLASSIFIED ADVERTISING RATES

Lines	2T	4T	6T	12T	24T
3....	$ .25	$ .45	$ .60	$1.00	$1.50
4....	.35	.60	.80	1.35	2.00
5....	.45	.75	1.00	1.75	2.50
6....	.50	.90	1.20	2.00	3.00
7....	.60	1.05	1.40	2.25	3.50
8....	.70	1.20	1.60	2.50	4.00
9....	.80	1.35	1.80	2.75	4.50
10....	.90	1.50	2.00	3.00	5.00

Strictly in Advance

Classified ads will be taken over the phone and collections made by messenger on payment of 10¢ extra for messenger service.

SALARY LOANS

SALARIED PEOPLE PERMANENTLY employed furnished $5.00 to $50.00 without security, delay or publicity, cheapest rates, easiest payments. D. D. Drake, 607 Macdonald Avenue. 4-29-tf

FOR RENT

5-ROOM COTTAGE, MARTINA St., bet. Richmond & Cottage avenues, Pt. Richmond. Apply H. W. Mergenthal, Phone Rich. 55R. May 6 3t

NICELY FURNISHED 4-ROOM, modern bungalow, $18.00, including water. Apply 546 18th Street. May 6 tf

NICELY FURNISHED NEW 5-room bungalow. Apply 1818 Bissell avenue. 4-23t

BUSINESS CHANCES

BARBERS ATTENTION—THREE Chair Shop in North Bend, Oregon, will exchange for shop or lots in Richmond. See Curtis Johnston, 312 6th St., Richmond. 5-10 6t

ROOMS AND BOARD

FAIRVIEW HOTEL, PLEASANT Rooms, sunny dining room, home cooking, cheerful surroundings, hot and cold running water, 2133 Macdonald ave. tf

HELP WANTED

MEN TO LEARN BARBER TRADE. Am opening new branch of the Moler System of Colleges, the most modern of my entire thirty schools. Many new features including Post Graduate dept. that qualifies for best jobs. Learn work that pays. Catalogue free. A. B. Moler, 121 Second St., San Francisco. April 9 1mo.

AUTOMOBILES

ONE 1914, 5-PASSENGER OVERLAND car in good condition, $700. Apply Kershner & Conn Garage, 332 7th St., Phone Rich. 841. Feb 9 tf.

STORES FOR RENT

Store. Best location on Macdonald ave., rent reasonable. Modern. Fine window. M. J. Kelly, 1202 Macdonald. 4-12-tf

APARTMENTS FOR RENT

APARTMENTS FOR HOUSEKEEPING, over telephone office, 240 Third street. 5-15-3t

REAL ESTATE FOR SALE

FOR SALE AT A SACRIFICE, on account of sickness. Business and furniture of the UNION HOTEL. Lease to be arranged with the owner of the building to suit the buyer. See John Opman, Union Hotel, corner Third and Ohio. 5-15-1w

20 ACRES MERCED COUNTY, sandy loam soil, all level, 6 acres alfalfa, small family orchard, several kinds of berries.

Good small house, barn, chicken houses, fine well, with first-class windmill and 3,000 gallon tank.

Lots of good neighbors, school close by.

This place cost me $200 an acre, will sacrifice as I need money. Can give easy terms. I will take close in lot as part payment.

Call or address Owner, 1202 Macdonald Ave., Phone 632. May 1 tf

CLOSE TO RICHMOND, SMALL tracts 5-10 acres, $125 to $250 per acre, easy terms, suitable for poultry or berry farms.

Let us take you out to see this land. Get a few acres of mother earth near a growing city. A. C. Kerley, 1202 Macdonald Ave., Phone 632. May 1 tf

HOUSE and two lots in fine location to trade for vacant lots. Address Box 184, Richmond, Cal. ju8tf

WANTED—MISCELLANEOUS

THE W. C. T. U. of Richmond would like to assist any girl that needs help who will either write or come to see Mrs. G. Wallin, 684 Fifteenth St., Richmond. 2-12-tf

LAND CONTRACTS

HAVE YOU CONTRACTS ON land that have been cancelled by land companies? If so communicate with Box "D" Record-Herald office, Richmond, Cal. I can make money for you. 4-16-tf

You Will Save

From $5.00 to $10.00 by ordering your new suit of

W. M. FARMER

Ladies' and Men's Tailor

921 MACDONALD AVENUE

WE AIM TO PLEASE

Most of all, by the high quality of our liquors and wines. But we do not overlook your desire to save on price either. Neither do we neglect anything in the way of service which will make your visit here comfortable and pleasant. We please plenty of others who come here regularly for their wet goods. Isn't it likely we can please you too? Buy what you need at THE RICHMOND LIQUOR STORE, at 12th and Macdonald avenue, and you will get the pure stuff.

PHYSICIANS

DR. C. R. BLAKE

Oculist to S. F. Polyclinic

Makes a Specialty of Diseases of Eye, Ear, Nose and Throat

Glasses Accurately Fitted

Hours: 1 to 4 and 7 to 8 P. M.

Sundays by Appointment

Office: 704 Macdonald Avenue

Richmond, Cal.

ATTORNEYS-AT-LAW

ODELL & HALL

Attorneys-at-Law

First National Bank Building

Phone 80 Richmond, Cal.

J. E. RODGERS

Attorney-at-Law

Martinez - - - California

BERT CURRY

UNDERTAKER—EMBALMER

Parlors—27 Park Place

Service Day or Night

Day and Night Phone 429

E. B. SMALLWOOD

Undertaker—Embalmer

DEPUTY CORONER

727 Macdonald Avenue

Phone Richmond 113

8 KING

EIGHT CYLINDER

40-45 H. P.

FOR $1350

COMPLETE

America's original Cantilever Spring Car. Others now follow-Ride, and know why.

For further information call or write B. A. JOHNSTON, Richmond, Calif., Agent for Contra Costa County.

DodgeMotorCars

THE POPULAR CAR OF TODAY

$895

IN RICHMOND

Wonderfully easy riding. Call and see the car at our salesroom and arrange for a demonstration

H. A. SELLERS

17TH & MACDONALD AVENUE

Near the Subway

FOR TIRED FOLKS

No medicine compares with that taken from nature's medicine chest.

GIER'S TONIC PORT

Contains port wine, pepsin and iron. It makes rich, red blood, gives appetite, makes you "feel good." Ask your druggist for it.

THEO. GIER WINE CO.

581-593 18th Street Oakland, Cal.

DOCTORS FOR MEN

Everything is PRIVATE and CONFIDENTIAL.

No extra charges are made for medicines. Consultation free. Est. 25 years.

DR. T. D. HALL

707 Broadway, upstairs, near 7th St. Oakland, Cal.

Special Attention

TO BUSINESS CHANCES.

CAN EXCHANGE RICHMOND PROPERTY FOR FARM LAND. HAVE SOME GOOD FARMS.

921 MACDONALD AVENUE.

VIOLIN STUDIO

Martha Woods

Phone 372 Richmond, Cal.

Macdonald Avenue and 15th Street

Chop Suey Restaurant

JUST OPENED AT

1822 MACDONALD AVENUE

Chinese Dishes Served Day and Night. Everything First-Class

Have Your Suit Cleaned and Pressed

BLACK'S

PARISIAN DYE WORKS

Cleaning, Pressing and Dyeing

We Call and Deliver Phone 723

COAL

Johnston & Braine

400 Macdonald Ave. Phone 309

BURKE SANITARIUM

NATURE'S RETREAT

For the Rational Treatment and Instruction of both the Well and Sick. Insuring Perfect Health

--WRITE FOR TERMS--

BURKE, SONOMA COUNTY, CAL.

Delicatessen Products

Fit For Any Table

Not made like ordinary commercial cooking, but made after home recipes of the best materials by a skillful cook.

FILL OUT TODAY'S MEAL WITH A READY-COOKED DISH ORDERED HERE.

B. McWhorter

FANCY AND STAPLE GROCER

Phone Richmond 105 **149 Richmond Ave.**

Popular Bakery and Coffee House

MACDONALD AVE., BET. 4th and 5th STREETS

Largest Assortment of Bread, Cakes and Pies in Richmond
Finest Cup of Coffee and Cream in Town

REMEMBER THE PLACE
Macdonald Ave., Between 4th and 5th Streets

RESULTS!

THAT'S THE REQUIREMENTS OF ADVERTISERS FROM THEIR ADVERTISING MEDIUMS.

THE RECORD - HERALD REACHES THE INTELLIGENT PEOPLE WHO READ ADVERTISEMENTS AND CONSEQUENTLY PRODUCES RESULTS TO ADVERTISERS.

The Record-Herald

IS AN EVENING PAPER AND REACHES THE HOMES AT THE ONLY TIME OF DAY THE ENTIRE FAMILY CAN GIVE TO THE PERUSAL OF NEWSPAPERS.

TRANSFERS OF REAL ESTATE

Instruments Recorded May 11th

DEEDS

Richmond Center Land Co. to Gertrude Keller—Lot 29 blk 12 Richmond Center, $10.

Richmond Annex Land Co. to C. Anthony—Lot 11 blk 54 Richmond Annex, $10.

Andrew Mikulich and Lena Mikulich to J. L. and L. G. Siller — Lots 8 9 blk 5 also lot 20 blk 10 Emeric sub, $10.

J. J. Dooling and T. C. Dooling to Peter Ramsey—Lot 54 blk 7 Walls Harbor Center Tract, $10.

Julia Welch and J. V. de Laveaga to E. I. de Laveaga—Des tract por ro El Sobrante contg 264.26 acres. $10.

John R. Nystrom Co. and Harry Ellis and Maybelle Ellis to Manuel Amaral—Lots 12 13 blk 10 Cerritos addition, $10.

Same as above to Antone C. Silvo—Lot 11 blk 10 Cerritos addition $10.

Same as above to John Silva, Sr. —Lot 10 blk 10, Cerritos addition, $10.

Same as above to Frank R. Silva —Lot 9, blk 10, Cerritos addition $10.

C. L. Dam and Walter Robinson to Elizabeth Schenkel—Recon lots 25 to 34 blk 3 Bay Shore Tract.

Elizabeth Schenkel to John Winsom—Lots 1 to 24 inc lots 36 to 40 inc blk 3, Bay Shore Park, $10.

Elizabeth M. Schenkel to C. L. Dam, Walter Robinson and Arthur Brown—Trust deed $6000. Lots 25 to 34 inc blk 3 Bay Shore Tract.

James H. Forman and Flossie Forman to Frank La Forse—Lot 7 blk 1, lot 3 blk 4 Marine View Terrace, $10.

J. H. T. Watkinson to Samuel & Lydia Lee—Lots 37 38 blk 38, Grand View Terrace, $10.

Same as above to Eugene Brenner—Lot 34 blk 36 Grand View Terrace, $10.

Same as above to Alois Boss and Elizabeth Boss—Lots 34 34 blk 24 Nicholl Macdonald ave Civic Center.

Henry Lottman to Esther Lottman—Gift deed lots 22 23 24 25 bk 122 amd map city Richmond.

Central Richmond Land Co. to Julia Butler—Lot 20 blk 5 Central Richmond Tract No. 2, $10.

E. J. Randall and Margaret Randall to Hoyt & Greene, Inc.—Lot 1 blk 1 Villa Sites, town Martinez, $10.

Bouquet Land Co. to E. D. Arnold—Lot 32 blk 13 Richmond City Center, $10.

Theresa Coleman to Mary Hoey—All property belonging to party of the first part in blk 319 additional survey Martinez, $1.

W. F. Bray and Lillie A. Bray to Parker Barrett—Lots 34 35 blk 16 amd map Rivers Andrade tract, $10.

W. W. Garthwaite and J. Y. Eccleston to E. O. Sullivan—Recon des tract contg 213.31 acres C. C. Co., also des tract adj.

E. O. Sullivan to W. W. Garthwaite, J. Y. Eccleston and Oakland Bank of Savings—Trust deed des tract contg 213.31 acres also tract adj.

MORTGAGES

Joseph Smith and Joseph Silva to Bank of Pleasanton—Chattel mtg per prop on lands leased from Burgess Land Co., $1200.

Byron L. Grigsby and Alice R. Grigsby to Bank of Brentwood—Por S W ¼ sec 17 T 1 R 3 E containing 52 acres, $1500.

RELEASES

C. O. Hopping and W. A. Maier to George Vance, Marie Vance and Clarence Vance—Sat mtg lot 16 bk 126 amd map city of Richmond.

Meyer Trust Co. to I. A. Miller —Par rel lot 61 blk 3, lot 33 blk 6, lot 28 blk 10 lot 37 and 48 blk 15 lot 31 blk 32 lot 49 50 blk 39 lots 14 15 blk 45 lot 11 blk 54 lots 49 50 blk 62 lot 29 blk 68 lots 16 17 blk 71 lots 41 42 blk 8 lot 33 blk 89 lot 28 blk 91 lots 7 8 blk 96 Richmond Annex.

Colin Shanks to Mary Hogan and A. J. Hogan—Sat mtg lots 7 8 blk C, Richmond Tract.

MISCELLANEOUS

Enrico Mainini to Adele Fassi—Marriage certificate.

L. Titus to Duncan McDuffie—General Power of Attorney.

L. G. Rhodes vs. F. W. Gibson, S. M. Morris and Alfred Bayley et al—Sat. judgment.

Joe Matz to Mary A. Silva—Mar. cert.

Manuel Joaquin to Libby Silva—Mar cert.

Bank of Italy to Isola Pangucci, admx estate Adolfo Pagnucci et al to Pietro Martinelli—Cert sale $2500. Des tract contg 29.43 acres por Cavagnaugh tract sub ro Monte Del Diablo.

TODAY'S SPORT SCHEDULE

Horse—Final day of thoroughbred meet at Pimlico, Md. Thoroughbred racing at Churchill Downs, Ky.

Track—For East Olympics, at Shanghai, China.

Billiards—Windup of De Oro-Moore three-cushion championship match, at New York.

Hunt—United Hunts meet, at Belmont Park, N. Y.

Baseball—Buckeye League opens, Findlay at Lima, Akron at Canton, Marion at Newark. Canadian league opens, with six clubs.

Gun—Annual gun meet of the Penn. State Sportsmen's Assn. at Milton, Pa.

Dog—Bench show of Golden Gate Kennel Club, at San Francisco.

BUCKEYE LEAGUE OPENS SEASON

LIMA, O., May 19.—The newly organized Buckeye League will open its first season today, with a six-club circuit. Findlay opens at Lima, Akron at Canton, and Marion at Newark. Former Ohio State, Central League and American Association players make up the teams.

MESSIAH'S KINGDOM.

Glorious Day of Divine Favor Near.

The period in which sin is permitted has been a dark night to humanity, never to be forgotten; but the glorious day of righteousness and divine favor is soon to be ushered in by Messiah. He, as the Sun of Righteousness, shall arise and shine fully and clearly into and upon all, bringing healing and blessing, which will more than counterbalance the dreadful night of weeping, sighing, pain, sickness and death, in which the groaning creation has been so long. "Weeping may endure for a night, but joy cometh in the Morning."

For further Light on the coming Kingdom send thirty-five cents for the Helping Hand for Bible Students, entitled, "Thy Kingdom Come."

Bible and Tract Society, 17 Hicks Street, Brooklyn, N. Y.

Home From Vallejo.

Carl Stolker, local realty operator, returned last evening from Vallejo, where he has been engaged in selling real estate.

The Methodist Episcopal Church of Brentwood—Order of sale of lots 23 24 blk F Brentwood.

R. R. Veale, sheriff, and Peter Mohamed to Thomas Mohamed—Attachment lot 8 blk 50 town Crolona, $1000.

J. F. Call to John Lambert —Attachment lot 8 blk 1 Pacheco ad. town Concord.

NOTICE OF STOCKHOLDERS' MEETING

Richmond Post Office Association.

Notice is hereby given that the regular annual meeting of the stockholders of the Richmond Post Office Association will be held on Tuesday, the 15th day of June, 1915, at the hour of 7:30 o'clock P. M., at the office of T. H. DeLap, in the First National Bank Building at Macdonald Avenue and Sixth Street, in the City of Richmond, County of Contra Costa, State of California, for the purpose of electing directors of said corporation for the ensuing year, and for the transaction of any other business that may properly come before said meeting.

T. H. DeLAP, Secretary.

May 18th, 1915.
First publication May 19, 1915.
Last publication May 29, 1915.

NOTICE OF COMMISSIONER'S SALE ON FORECLOSURE OF MORTGAGE.

IN THE SUPERIOR COURT OF THE STATE OF CALIFORNIA, IN AND FOR THE COUNTY OF CONTRA COSTA.

SOPHIE PEARD CURTIN, Plaintiff, vs. CHARLES OLLIVER CLAUSEN et al., Defendants. } No. 6002 Dept. 2

Under and by virtue of an order of sale and decree of foreclosure issued out of the Superior Court of the State of California, in and for the County of Contra Costa, on the thirteenth day of April, A. D. 1915, in the above-entitled action, wherein Sophie Peard Curtin, the above-named plaintiff, obtained a judgment and decree of foreclosure against Charles Olliver Clausen, defendant, on the said 13th day of April, A. D. 1915, which said decree was, on the said 13th day of April, 1915, recorded in the office of the Clerk of said Court in Judgment book 14 of said Court, at page 247, for the sum of $1122.68 gold coin of the United States, together with interest thereon at the rate of seven per cent per annum from the date of said judgment and accruing costs.

I, Clare D. Horner, a commissioner appointed by said Court to execute said judgment, am commanded to sell all that certain lot, piece and parcel of land situate lying and being in the City of Richmond, County of Contra Costa, State of California, and described as follows, to wit:

Lot number Twenty-four (24) in Block number seven (7), as the same is more fully designed and delineated upon a certain map known as Map of West Richmond Tract, which map is now on file in the Office of the County Recorder of the County of Contra Costa, State of California, to which reference is hereby made for a more complete description of said Lot, the said Tract being a portion of Lots Numbers 86, 87 and 88 of the final Partition of the San Pablo Rancho, Contra Costa County, State of California, together with all and singular the tenements, hereditaments and appurtenances thereunto belonging or in any wise appertaining.

Notice is hereby given that on Tuesday, the 25th day of May, 1915, at 10 o'clock a. m. of that day at the Main Entrance to the Court House, in the town of Martinez, County of Contra Costa, State of California, I will, in obedience to said order of sale, sell the above-described property, together with its appurtenances, or so much thereof as may be necessary to satisfy said judgment, with interest thereon and costs to the highest and best bidder for cash, in gold coin of the United States.

Dated May 3rd, 1915.

CLARE D. HORNER, Commissioner Appointed by Said Superior Court.

May 5 10 17 24.

RESOLUTION OF INTENTION No. 264

A RESOLUTION OF THE COUNCIL OF THE CITY OF RICHMOND DECLARING ITS INTENTION TO IMPROVE TENTH STREET FROM BARRETT AVENUE TO PENNSYLVANIA AVENUE, INCLUDING GUTTERS IN PENNSYLVANIA AVENUE AND RIPLEY AVENUE, AND SIDEWALK RETURNS IN BARRETT AVENUE, CREATING AN ASSESSMENT DISTRICT TO PAY THE EXPENSES OF SUCH WORK OR IMPROVEMENT, AND DETERMINING THAT SERIAL BONDS SHALL BE ISSUED TO REPRESENT THE EXPENSES THEREOF.

BE IT RESOLVED by the Council of the City of Richmond, County of Contra Costa, State of California, as follows:

That the public interest and convenience require, and that it is the intention of the Council of the City of Richmond, to order the following work to be done and improvement to be made in the City of Richmond, County of Contra Costa, State of California, to-wit:

That Tenth Street from the northerly line of Barrett Avenue to a direct extension easterly of the northerly line of Pennsylvania Avenue, including therein all intersections and terminations between said limits, be graded to its full width to the official lines and grades; that the roadway be paved with a bitulithic pavement consisting of a four (4) inch broken stone bituminous foundation, a two (2) inch bitulithic wearing surface with a flush surface coat; that cement concrete gutters, curbs and sidewalks be constructed thereon; that open drains of cement concrete be constructed across Roosevelt Avenue and Clinton Avenue, on the easterly side of Tenth Street; that culverts of corrugated iron and concrete, with corrugated iron and concrete branches, together with cement concrete wing walls and portals, be constructed as follows: Across Tenth Street on a direct extension of the southerly curb line of Ripley Avenue, running from the easterly curb line of Tenth Street to the westerly boundary line of said Tenth Street, and that the curb and gutter on the southerly side of Ripley Avenue be removed and relaid with cement concrete from the said westerly boundary line of Tenth Street to a point 40.00 feet westerly therefrom; across Tenth Street on a direct extension of the northerly curb line of Pennsylvania Avenue running from the easterly curb line of Tenth Street to the westerly boundary line of said Tenth Street, and that the curb and gutter on the northerly side of Pennsylvania Avenue be removed and relaid with cement concrete, from the said westerly boundary line of Tenth Street to a point 70.00 feet westerly therefrom.

That cement concrete sidewalks and curbs be constructed on the returns on the northerly side of Barrett Avenue on the easterly and westerly sides of Tenth Street.

That that portion of the improvement of Roosevelt Avenue lying westerly of the present easterly boundary line of Tenth Street be removed.

Reference is hereby made to the License Agreement of Warren Brothers Company dated May 7, 1913, on file in the office of the Clerk of the City of Richmond.

Excepting, however, from all the afore-described work such portion as is required by law to be kept in order and repair by any person or company having railroad tracks thereon; and also excepting from all the afore-described work any portion thereof already done to the official lines and grades and constructed in accordance with the plans and specifications hereinafter mentioned.

All of the above described work shall be done in accordance with the plans and specifications adopted by the Council of the City of Richmond for said work by its resolution adopted and passed at a regular meeting of said Council held on the 17th day of May, 1915, and numbered 264 now on file in the office of the Clerk of the City of Richmond, reference thereto being hereby specially made.

And the said Council of the City of Richmond does hereby determine and declare that said proposed work and improvement is of more than local or ordinary public benefit and will affect and benefit the lands and district hereinafter described, which said district is hereby declared to be the district benefitted by said work and improvement; and that therefore the entire costs, charges and expenses of said work and improvement shall be and is hereby made chargeable against and shall be assessed upon said lands and district, which district is within the City of Richmond, County of Contra Costa, State of California, and is bounded and particularly described as follows, to-wit:

Commencing at the southeasterly corner of Lot One (1), of the Richmond Home Tract, as said tract is shown on map entitled "Richmond Home Tract" filed in the office of the County Recorder of Contra Costa County, California, on February 1, 1902, and running thence westerly along the southerly lines of said Lot One (1) and Lots Two (2), Three (3) and Four (4), Richmond Home Tract, to the southwesterly corner of said Lot Four (4); thence northerly in a direct line to the northwesterly corner of Lot Seventy (70) of said Richmond Home Tract; thence northerly in a direct line to the northwesterly corner of Lot Twenty-four (24), Block Nineteen (19) of Turpins Addition, as said addition is shown on map entitled "Map of Turpins Addition" filed in the office of the Recorder of Contra Costa County, California, on June 29, 1903; thence easterly in a direct line to the northeasterly corner of said Lot Twenty-four (24); thence southeasterly in a direct line across Tenth Street to the northwesterly corner of Lot Eight (8), Block One (1) of the Belvedere Tract, as said tract is shown on map entitled "Belvedere Tract" filed in the office of the Recorder of Contra Costa County, California, on February 9, 1904; thence easterly in a direct line to the northeasterly corner of said Lot Eight (8); thence southerly in a direct line to the southeasterly corner of Lot One (1), said Block One (1); thence easterly in a direct line to the northeasterly corner of Lot Fourteen (14, Block Two (2), of the Richmond Boulevard Tract, as said tract is shown on map entitled "Map of Re-survey of Blocks 1, 10, 12, 14, 15, 19, 20 and 23 in the Richmond Boulevard Tract" filed in the office of the Recorder of Contra Costa County, California, on January 26, 1906; thence southerly in a direct line to the southeasterly corner of Lot Ten (10), said Block Two (2); thence easterly in a direct line to the northeasterly corner of Lot Five (5), said Block Two (2); thence southerly in a direct line to the southeasterly corner of Lot Five (5), Block One (1), said Richmond Boulevard Tract; thence westerly in a direct line to the northeasterly corner of Lot Ten (10), said Block One (1); thence southerly in a direct line to the southeasterly corner of Lot Fifteen (15), said Block One (1); thence easterly in a direct line to the northeasterly corner of Lot One (1), Block One Hundred and Thirty-four (134) of the City of Richmond Tract, as said tract is shown on map entitled "Amended Map of the City of Richmond" filed in the office of the Recorder of Contra Costa County, California, on March 31, 1905; thence southerly in a direct line to the southeasterly corner of Lot Thirty-six (36), Block One Hundred and Twenty-nine (129), said City of Richmond Tract; thence westerly in a direct line to the southwesterly corner of Lot Thirty-three (33), said Block One Hundred and Twenty-nine (129); thence westerly in a direct line to the southeasterly corner of Lot One (1), said Richmond Home Tract, and the point of commencement.

Saving, excepting and excluding from said district all public streets, avenues, lanes, alleys, crossings and places therein included and contained.

That said Council, under the authority conferred upon it by the provisions of that certain act of the Legislature of the State of California approved April 7, 1911, and known as the "Improvement Act of 1911" determines and declares that serial bonds shall be issued to represent the expenses of said proposed improvement; which said bonds shall be serial, extending over a period of Five (5) years from the second day of January next succeeding their date, and a bond shall be issued to represent each assessment of twenty-five Dollars ($25.00) or more remaining unpaid for thirty (30) days after the date of the warrant issued to the contractor, or five (5) days after the decision of said Council upon an appeal; and an even annual proportion of the principal sum of each bond shall be payable by coupon on the second day of January of each year after its date and until the whole is paid and the interest shall be payable semi-annually, by coupon, on the second days of January and July, respectively, of each year at the rate of seven (7) per cent per annum on all sums unpaid until the whole of said principal and interest is paid; said bonds shall be issued in accordance with the provisions of said "Improvement Act of 1911."

The Richmond Record-Herald, a daily newspaper published and circulated in the said City of Richmond, is hereby designated as the newspaper in which this resolution of intention shall be published, and the Clerk of the City of Richmond is hereby directed to cause this resolution of intention to be published by two insertions in said newspaper in the manner required by said "Improvement Act of 1911," and the superintendent of Streets is hereby directed to cause to be conspicuously posted notices of the passage of this resolution, in the manner and form required by said "Improvement Act of 1911."

This Resolution of Intention is adopted under the provisions of the "Improvement Act of 1911."

I hereby certify that the foregoing resolution of intention was passed and adopted at a regular meeting of the Council of the City of Richmond, on the 17th day of May, 1915, by the following vote:

AYES: Councilmen Ludewig, Follett, Hartnett, Penry, Lane, Picton, Willis and Garrard.

ABSENT: Councilman Fernald.

IN WITNESS WHEREOF, I have hereunto set my hand and affixed the corporate seal of the City of Richmond, this 18th day of May, 1915.

(SEAL) A. C. FARIS, Clerk of the City of Richmond.

Approved:

E. J. GARRARD, Mayor.

First publication, May 19, 1915.
Last publication, May 19, 1915.

Don't Make the Mistake

of believing that because Chinese Herbs are foreign cures that they will not be effective in your case. They are older than any other known remedies. Please call at my office and have your case diagnosed. It will not cost you a penny to talk over the matter. You will not recover your good health until you have made the right effort to do so. Let me help you. No minerals used.

CONSULTATION FREE

DR. SING, Herb Specialist

482 TENTH ST., Near Washington
OAKLAND, CAL.

Opening and Extending of Fourteenth Street

NOTICE OF RECEIPT OF ASSESSMENT ROLL IN THE MATTER OF OPENING AND EXTENDING FOURTEENTH STREET IN THE CITY OF RICHMOND, COUNTY OF CONTRA COSTA, STATE OF CALIFORNIA, FROM ITS PRESENT TERMINATION AT THE SOUTH LINE OF LOT FORTY-ONE (41) OF BLOCK ONE HUNDRED AND THIRTY-TWO (132), AS SAID STREET, LOT AND BLOCK ARE SO DESIGNATED AND DELINEATED UPON THAT CERTAIN MAP ENTITLED "AMENDED MAP OF THE CITY OF RICHMOND" FILED IN THE OFFICE OF THE RECORDER OF CONTRA COSTA COUNTY, CALIFORNIA, MARCH 31, 1905, TO THE SOUTH LINE OF ROOSEVELT AVENUE, IN ACCORDANCE WITH RESOLUTION OF INTENTION NO. 252 OF THE COUNCIL OF THE CITY OF RICHMOND.

Notice is hereby given that the assessment roll in the matter of opening and extending Fourteenth Street from its present termination at the south line of Lot Forty-one (41) of Block One Hundred and Thirty-two (132), as said street, lot and block are so designated and delineated upon that certain map entitled "Amended Map of the City of Richmond" filed in the office of the Recorder of Contra Costa County, California, March 31, 1905, to the south line of Roosevelt Avenue, in the City of Richmond, County of Contra Costa, State of California, to wit:

A certified copy of the report, assessment and plat made and filed by the Commissioners appointed to assess the benefits and damages and to have general supervision of the proposed work as above described, as finally confirmed and adopted by the Council of the City of Richmond at its adjourned session of Wednesday, May 12, 1915, has been forwarded to and filed in the office of the undersigned, Superintendent of Streets of the City of Richmond.

All sums levied and assessed in and by said assessment roll are due and payable immediately.

The payment of said sums is to be made to me within thirty (30) days from the date of the first publication of this notice.

All assessments not paid before the expiration of the said thirty (30) days will be declared to be delinquent and thereafter the sum of five (5) per cent upon the amount of each delinquent assessment, together with the cost of advertising each delinquent assessment, will be added thereto.

Dated at the office of the Superintendent of Streets this 18th day of May, 1915.

H. D. CHAPMAN, Superintendent of Streets of the City of Richmond.

First publication: May 15, 1915.
Last publication: May 26, 1915.

"Let Mayer Do It." If you want your old suit made like new. Ring up Phone 452. Cleaning, Dyeing, Repairing or Pressing. Work called for and delivered. Mayer's American Cleaning Works, 1310 Macdonald Ave. —advt.

Visit Our Bargain Basement this Week

Open Every Day

TENNIS FLANNEL, 36 INCHES WIDE 10c
GINGHAMS 5c
CHALLIES 5c
72x90 BED SHEETS 43c
PILLOW CASES 10c
AND MANY OTHER MONEY SAVING ITEMS

Meet Me at **The Fair** Save Money
KELLY & OLNEY
Phone Richmond 811 325-327 Macdonald Avenue

PACIFIC MAIL MAY TIE UP BOATS AND QUIT

SAN FRANCISCO, May 19.—The Pacific Mail Steamship company, operating nineteen vessels under the American flag, and considered one of the biggest of American steamship lines, is holding a stockholders' meeting today, at which it will be decided whether the line will tie up its boats and go out of business. It has been announced by the vice president of the line, R. P. Schwerin, that all sailings after November 2 have been cancelled, pending the decision of the stockholders. The officials of the line claim that the new seaman's law, passed by Congress, which goes into effect on November 4, is the cause of the suggestion that future operations cease.

The Pacific Mail at present operates with Chinese crews in its trans-Pacific traffic. The officials of the line claim that the added cost of operation under the new United States law would make continuance impossible. Five of the nineteen vessels of the fleet operate between San Francisco and Honolulu, Japanese and Chinese ports and Manila.

WANTED—Clean cotton rags; suitable for cleaning machinery, at the Record-Herald Office.

JUVENILE PARTY AT PAULSEN HOME

Seven-year-old Alexander Poulsen entertained a number of his young friends at a party held at his home on Nevin avenue last evening. Those present at the party were: Virginia Adkison, Elizabeth Stiver, Frances Stiver, Mildred Owen, Velma Hutillson, Mary Kelly, Hercules Hutillson, Kenneth Hutillson, Drennan Cryan, Vincent Felsenthal, Axel Johnson, Ridgeway Brothers, Russell Poulsen, Stanley Poulsen, Clarence Poulsen, Alexander Poulsen, Mrs. C. Williams, Miss Eucella Williams, Mrs. V. W. Poulsen, Mrs. J. Poulsen and Mrs. O. A. Poulsen.

U. S. DISCHARGES 16-YEAR-OLD SOLDIER

MILWAUKEE, Wis., May 19.—Because he is only 16 years old, Roland C. Koehler, son of City Service Commissioner and Mrs. Koehler, will be discharged from the United States army next month. The boy disappeared from home and enlisted in Cincinnati. Through efforts of his father he was located in the Philippines. The boy was ordered back to America and sailed from Manila last Saturday. He will be discharged at Fort McDowell, California, on his arrival.

LOSS OF HAIR THE REASON

Dandruff, sluggish circulation of the blood through the scalp, impaired vitality of the hair follicles—these cause the death of hair.

Dandruff indicates a diseased scalp and a diseased scalp cannot properly nourish the hair. When the hair fails to get proper nourishment it dies and falls out.

Our hair tonic removes dandruff, stimulates the scalp, strengthens the vitality of the hair roots, causing a more healthy growth.

Our hair tonic will stop falling hair. It is not claimed that it will cure baldness, but it is used by people with thin and straggling locks, as well as by those whose hair is abundant, long and luxuriant. It is decidedly a toilet necessity, not a luxury. If you value your hair you will appreciate our hair tonic. Price 50¢.

Community Drug Co.

Cor 4th and Macdonald Ave. Phone Rich. 500

When you are hungry and feeling blue and feel as though you'd like to chew, just come strolling up our way and we'll fix you up at the—

The Queen Cafe

1109 Macdonald Ave. Best 20c Meal in City

Watch This Space

For Announcement of

Special Sale of Crockery, Glassware and Agateware

NEXT WEEK

STIEFVATER

"THE BIG STORE"

Phones Richmond 41 and 42

116 RICHMOND AVENUE POINT RICHMOND

BELGIAN RELIEF WORK RECEIVES SETBACK

In the death of Lindon Bates, Jr., one of the victims of the Lusitania disaster the Commission for Relief in Belgium has sustained a loss second in importance only to that of the young man's parents, Mr. and Mrs. Lindon W. Bates. Lindon Bates, Jr., was from the beginning a member of the active executive committee of the Commission in New York and London. He started and personally administrated through all the early crucial months the Organization Department, for which his political experiences preeminently fitted him. The basic forms, mechanism and methods of the Commission in America were his. They have proved their great efficiency and elasticity at all times to suddenly care for the vital emergency of saving a nation of seven millions.

His last mission was to study in London and on the spot in Belgium how best to meet the greatest crises sure to befall next autumn. He gave himself freely in large things and in small, to the very last minute of his life, to the services of others with simple and modest heroism. Few, if any, of the young men of the present day have accomplished so many great achievements at his age, for he was but thirty-two.

A cable message from Lindell Bates, the younger son of Mr. and Mrs. Lindon W. Bates, dated Queenstown, gives the most detailed account of the young man's death that has yet been received. It says: "I learn from Dr. Haughton that he, Rox (Lindon Jr.'s family nickname), and Herbert Stone, (son of Melville E. Stone, General Manager of the Associated Press), dived overboard at the same time, evidently just after Mrs. Pearl saw Rox last. Dr. Haughton struck wreckage on his head; they dived into it. Rox had no overcoat on. All three had given their lifebelts to women after having had them on."

Mr. and Mrs. Bates have received a multitued of messages by cable telegraph and letter, extending sympathy. Albert, King of Belgium, cabled: "I learn with deep affliction of the death of your son, traveling to aid our distressed people and express to you my most sincere sympathy."

Signed: Albert.

The following message was received from Havre and was signed by M. Berryer, Belgian Minister of the Interior, and M. Vendevvyere, Minister of Fnance of Belgium: "Stricken with grief at the sad news that your noble son lost his life when bringing help to work undertaken by generous America to save our starving people, The Belgian Government respectfully offers its tribute of heartfelt sympathy with sorrowing parents, and of admiration for the martyr of the cause of the community, whose name will forever live in the heart of the Belgian nation."

M. Tonger, the London representative of the Comite Nationale de Secours, sends the following message: "On behalf of the Comite Nationale de Secours and the Belgian people, I extend deepest sympathy and will always greatly remember your son's generous services in the Belgian cause."

Walter Hines Page, American Ambassador in London, sent the following message:

"London, May 10, 1915. Mr. and Mrs. Lindon W. Bates, 71 Broadway, New York: I am informed that your son was traveling in the service of the Commission for Relief in Belgium. His life was lost in the service of humanity. May I add my sympathy?

"Walter Hines Page."

The members of The Commission for Relief in Belgium, in London, sent the following: "London, May 10, 1915. We, the directors of the Commission in Europe, tender you our deepest sympathy. We have today confirmed by telegraph from all our directors the following resolution: Lindon Bates, Jr., at the inception of this Commission, volunteered his great ability to this service of humanity as a member of our executive body. He has labored unremittingly and with supreme devotion to this self-imposed task of saving the people of Belgium, and he has given his life in this service. Herbert Hoover, John White, Oscar Crosby, Albert Connett, Millard Hunsiker, Edgar Richard, Millard Shaler, Charles Young."

CANDY MAKERS IN CONVENTION

ATLANTIC CITY, N. J., May 19.—All of the big candy factories in the United States are represented at the 32nd annual convention of the National Confectioners' Association which opened today at the Marlborough-Blenheim. The makers of sweets will confer and make merry for three days. Discussion of pure food laws and business methods will be heard and a big banquet will conclude the meeting on Friday.

CALIFORNIA TOWEL SUPPLY CO

Towel service furnished offices barbers and bars. We supply coats and aprons. We furnish the supply—you use it. Cheaper than buying your own. Branch office, Record-Herald building, telephone 70. Telephone your order and the man will call on you.

A letter signed by Robert D. McCarter, Alexander J. Hemphill, W. B. Hall, Edward J. Williams and Herbert L. Eldridge, American members of the Commission for Relief in Belgium, conveys to Mr. and Mrs. Bates their profoundest sympathy in their great sorrow and bears testimony to the unselfish character and consideration for the welfare of others, shown by young Mr. Bates by his last act, facing certain death in attempting to rescue other passengers of the illfated vessel.

Another letter, bearing the signature of all the members of the American staff of the Commission in New York, tenderering condolence and sympathy, was also sent to Mr. and Mrs. Bates. It paid a touching trfbute of "the rank and file" of the Commission to Lindon Bates, Jr., "who met death as a brave man should."

LARGE CROWD AT LEAGUE CONFERENCE

Enthusiasm ran rampant at the quarterly rally of the Epworth League societies of Alameda and Contra Costa counties held in the auditorium of the Wesley Methodist church last evening.

Five special cars carrying nearly 500 young people from Oakland, Alameda, Berkeley, San Leandro, Haywards and San Francisco helped swell the attendance of the rally to close on 700 delegates.

A supper was served during the early evening by a committee headed by Mrs. J. B. Hill, following which the banner for the quarter was awarded to Grace Methodist church of Oakland for having the largest attendance.

The new officers elected for the year were: Jas. L. McKernon of St. Andrews, Oakland, president; Miss Blanche Bowers of First Church, Oakland, 1st vice president; Miss Dorothy King of Epworth church, Berkeley, 2nd vice president; Ray Mooney, of Grace church, Oakland, 3rd vice president; S. Carr, of 1st church, Oakland, 4th vice president; Lee White of 244th avenue, Oakland, secretary; E. F. Hansen of Shattuck avenue church, treasurer; J. E. Hill of Wesley church, Richmond, chorister; Miss Lillie E. Omo, of 1st church, Oakland, Junior League superintendent; W. W. Sandholt of Swedish church, Oakland, Seamen's Rest superintendent and Raymond E. Perry of Mizpah church, advertising and publicity. The nominating committee was headed by Edwin R. Buzzell of Oakland.

LABOR BUREAU LAW SIGNED BY HIRAM

Free employment bureaus in the cities of Sacramento, San Francisco and Los Angeles are assured, for Governor Hiram W. Johnson today signed Assemblyman Ferguson's bill providing for the appropriation of $100,000 to be used by the commission of the bureau of labor statistics in establishing a system to meet the unemployed problem in California.

Discretionary power is allowed the labor commissioner to establish such other labor bureaus as he may deem necessary, contingent upon the condition of the labor market.

The bill provides that the commissioner shall begin organizing the bureaus as soon as possible after July 1, 1915. He is empowered to appoint one superintendent, one manager, an assistant and as many clerks as necessary to handle the business without a greater expenditure than 25 cents per position. The fee of 25 cents is charged for permanent positions, no matter what the salary may be, and a fee of 10 cents for work for a period of six or less days.

Our Great Economy Sale Opens 9 A. M. Tomorrow

BEING FORCED TO RE-ARRANGE OUR STORE IN ORDER TO MAKE ROOM FOR FINDLAY'S STOCK, WE ARE COMPELLED TO CLOSE OUR STORE TODAY IN ORDER TO CONVENIENTLY ACCOMPLISH THIS TASK.

Ill Health Forces Findlay to Quit

After Five Years of Successful Merchandising in San Francisco

WE BOUGHT THIS STOCK FOR LESS THAN 50c ON THE DOLLAR AND WILL PLACE THIS ENTIRE $5,000.00 DRY GOODS STOCK CONSISTING OF MOST DESIRABLE MERCHANDISE

On Sale at a Saving of 20% to 50% to You

BELOW WE QUOTE A FEW ITEMS TO GIVE YOU AN IDEA OF THE EXTENT OF THE REDUCTIONS AND THE GREAT SAVINGS:

Men's Goods

50c and 75c Shirts, for dress or work 39c
$1.00 Flannel or Dress Shirts 65c
$1.00 Silver Shirts 79c
15c Silver Collars 8 1-3c
50c Underwear 39c
75c Wool Underwear 59c
$1.00 and $1.25 Wool Underwear 83c
15c Firemen's and Engineer Hose 9c
20c Wool, Lisle and Silk Hose 19c
25c Lisle Hose, broken lines 15c

Men's Pants

$2.00 Pants $1.15
$2.50 Pants $1.65
$3.00 Pants $1.95

Boys' Suits

$4.00 Boys' Suits $2.95
$5.00 Boys' Suits $3.35
$6.00 Boys' Suits $3.95

Dry Goods

50c — REMNANTS — 50c to 75c—3½ to 6 yards—75c
Only one to each of the first 25 women to enter the store tomorrow, 9 A. M.
15 Cents

American Prints 5c
Utility Ginghams 7½c
Tennis Flannel 8 1-3c
12½c Figured Lawns 9c
15c Crepe Voiles 11c
15c Riplette 12c
Hyde Grade Galateas 15c
15c Galatea 11c
50c 42-inch Ratine 25c

Children's Dresses and Rompers

Up to $1.00 Values— 38c
25c Child's Patent Leather Belts 10c
Veiling, Ruching and Ruffling 15c
15c Gaiters for children 8c
50c Lawn Bonnets 15c
25c Booties and Mittens 19c
Women's Waists and Kimonos up to $1.50 values, 25c
$1.00 R.½G. Corsets 75c
$1.50 R.&G. Corsets $1.05
75c Corsets 43c

Muslin Wear

25c Corset Covers and Muslin Drawers 20c
50c Corset Covers and Brassieres and Drawers 39c
$1.00 Muslin Gowns and Combination Suits 79c
25c Sleeveless Vests 15c

Women's and Children's Hose

15c kind, all colors 9c
20c Mercerized 14c
25c broken lines 15c
25c Silk, Lisle and Cotton all colors 19c
25c Lace Hose 16c
Up to 20c Children's Tan Hose 10c

The Economy Store

156-158 Washington Ave. Pt. Richmond